CAMPUS

1982

WEYMOUTH HIGH SCHOOL WEYMOUTH HIGH SCH

THE TUFTS LIBRARY
3 1648 00232 7434

WER 974.47 WEY 1962
Weymouth High
School/Technical High
WE

OOL WEYMOUTH HIGH SCHOOL WEYMOUTH HIGH

BLUEPRINT

DEDICATION

Dr. Wallace H. Drake

Mrs. Flora H. McGrath

Mr. Wallace L. Whittle

Miss Laura Nash

As the last class to graduate from the "old" Weymouth High School, we are particularly conscious of the tremendous debt which we, our predecessors, and our successors owe to those who have contributed so much to the fine educational system of which we are 1962's beneficiaries. In order to acknowledge this debt, at this historic time when Weymouth High School continues its proud traditions in its new surroundings, we have chosen eight representatives from all phases of the educational processes which have culminated in our graduation. To these educators, and through them to all those who have contributed to our successes, we gratefully dedicate this yearbook.

Dr. Wallace H. Drake: a member of the school committee since 1935, taking up where his father served before him . . . always devoted to the education of the youth of Weymouth . . . Mister School Committee.

Mrs. Flora H. McGrath: assistant superintendent of schools, and director of instruction since 1931 . . . former teacher, lecturer, author . . . has contributed immeasurably to education in Weymouth . . . retiring this year.

Mr. Wallace L. Whittle: our principal since 1937 . . . former teacher and coach . . . friend and advisor to thousands of students, teachers and parents . . . has rendered services of incalculable measure to Weymouth High School.

Miss Laura Nash: secretary to the principal since 1947 . . . the best friend a senior class ever had . . . whenever we had a question or a problem, she always had the answer for us . . . Miss Efficiency

Miss Olive E. Hackett: head of the commercial department since 1949 . . . a one-woman employment agency to hundreds of business course girls . . . either on the phone getting interviews or advising "her girls."

Mr. Alvah Raymond: head of the math department since 1949 . . . constantly improving the math instruction and introducing accelerated courses . . . seldom misses a student function . . . dedication plus.

Mr. John F. Collins: teacher and advisor to hundreds of fledgling printers . . . runs a top-rated print shop . . . always busy yet always ready with a smile and a helping hand . . . printed the *Campus* for many years.

Mr. Arthur M. Cicchese: head custodian since 1957 . . . his gruff exterior conceals a heart of gold . . . runs a taut ship but is universally admired by students and faculty alike.

Miss Olive E. Hackett

Mr. Alvah Raymond

Mr. John F. Collins

Mr. Arthur M. Cicchese

1962

CAMPUS

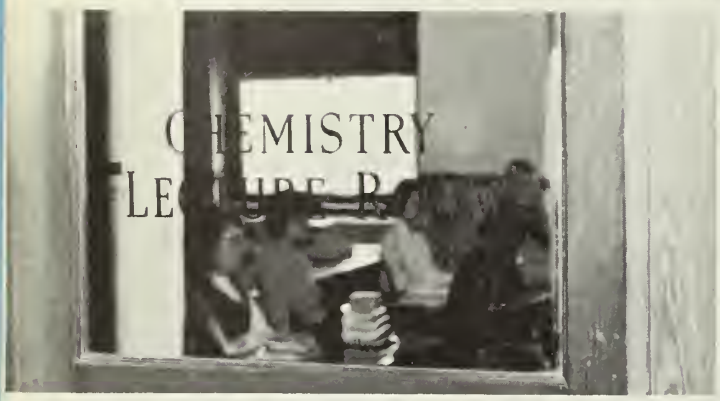

TABLE OF CONTENTS

Introduction..... 1

Dedication..... 2

History of School..... 8

Faculty and Administration..... 10

Education..... 28

High School..... 34
Vocational..... 40

Activities..... 46

Publications..... 52
Clubs..... 58

Athletics 76

Seniors..... 94

Class Officers 94

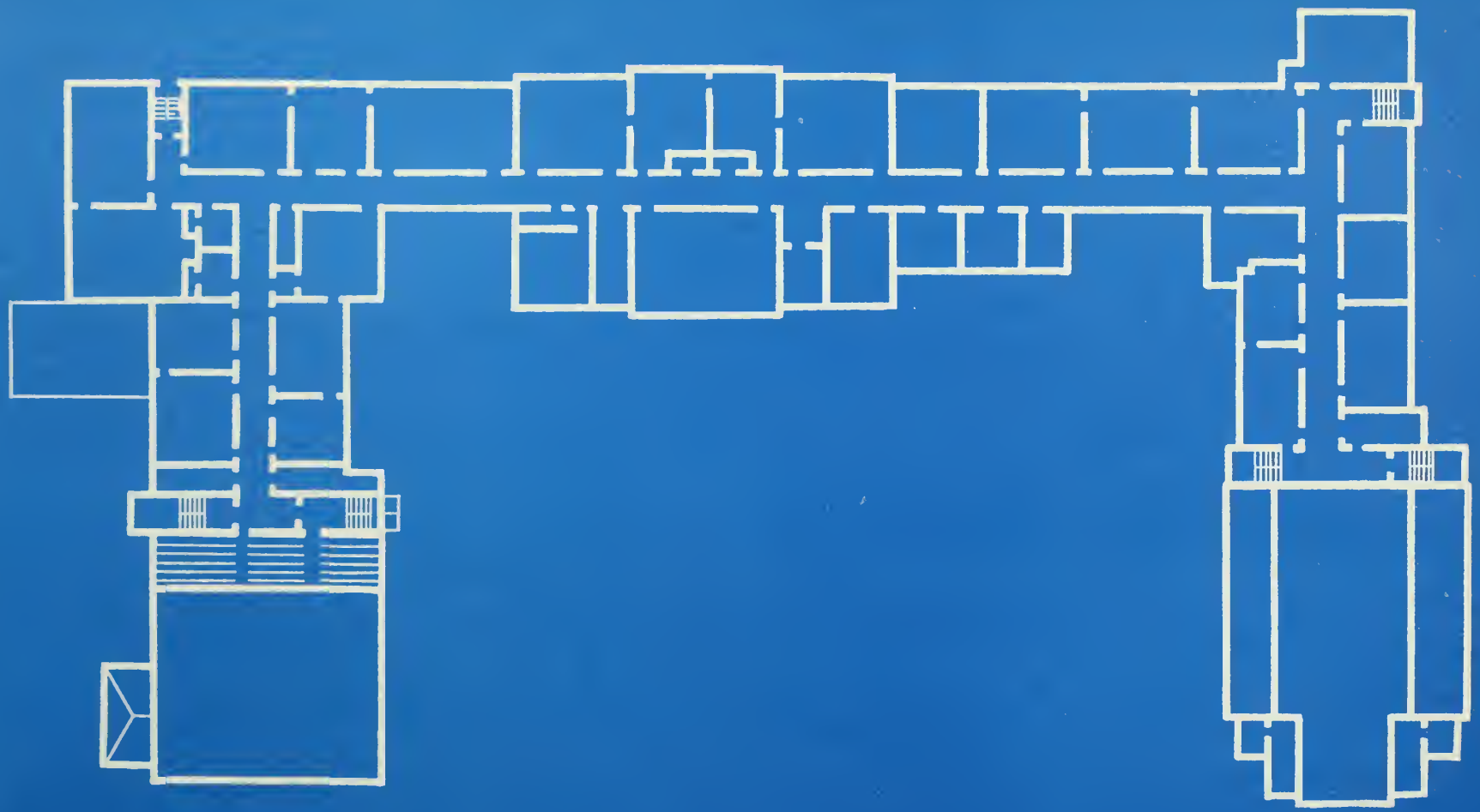

YESTERDAY OUR FOUNDATION FOR TODAY

As we move on to a new school, we first review the background of the school building on which our traditions are founded.

Before 1898, the pupils of Weymouth attended North and South High Schools. In 1897, the townspeople felt that a new school was needed, one that would give their children the best advantages of a cultural education. At the annual town meeting, they appropriated $50,000 for its construction.

On June 30, 1898, Weymouth High School was dedicated to the students who would for many years grow in stature and intellect within its halls. That day the visitors were shown the many new features of the school; "its light, airy classrooms, large hallways, and library."

The building, at that time, was not as we know it today. The basement included a coal bin, the ventilating system, as well as boys' and girls' bicycle rooms. Outside one entrance, a carriage porch was provided. A large assembly hall extended from the second to the third floor, where the library and rooms 210 and 214 are now located.

When the school opened in September, everything was ready for the students except the gym on the third floor. So much money had been put into the building that none had been left for gym equipment. The boys of the class of 1899 went throughout the town to solicit money and were able to give the school a fully equipped gymnasium.

But in the following years, Weymouth's population began to grow, and it became evident that the once ample school was no longer adequate. In 1921, a portable building was bought by the town to provide some relief to the crowded classrooms. Still it was not enough. 1923 and 1928 saw two additions being made to the building; one, the "north annex", which contained the boys' gym, the other, the "south annex", which is now our auditorium. These are not the only changes. As more pupils kept arriving, the townspeople remodeled the cafeteria, moved and improved the library, and converted the third floor for the science department.

The Weymouth High School building has seen many generations of students enter its doors as bewildered sophomores and leave as young adults prepared for the future. It has watched the graduation of these young people, but it knows that no building no matter how new or elaborate can hope to turn out responsible citizens without the care of dedicated men and women who would guide them through their important high school years.

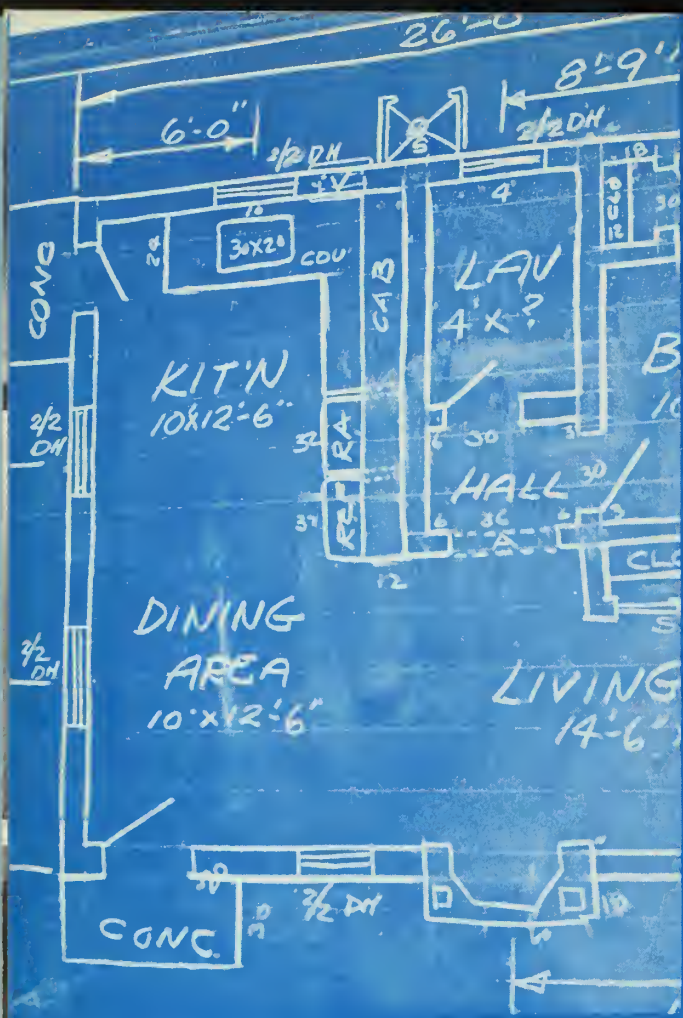
26'-0"
8'-9"
6'-0"
2/2 DH
30X20
COV
CAB
LAV
4' X ?
KIT'N
10X12'-6"
RA
REF
HALL
DINING
AREA
10'X12'-6"
LIVING
14'-6"
CONC.
CLO

Paris

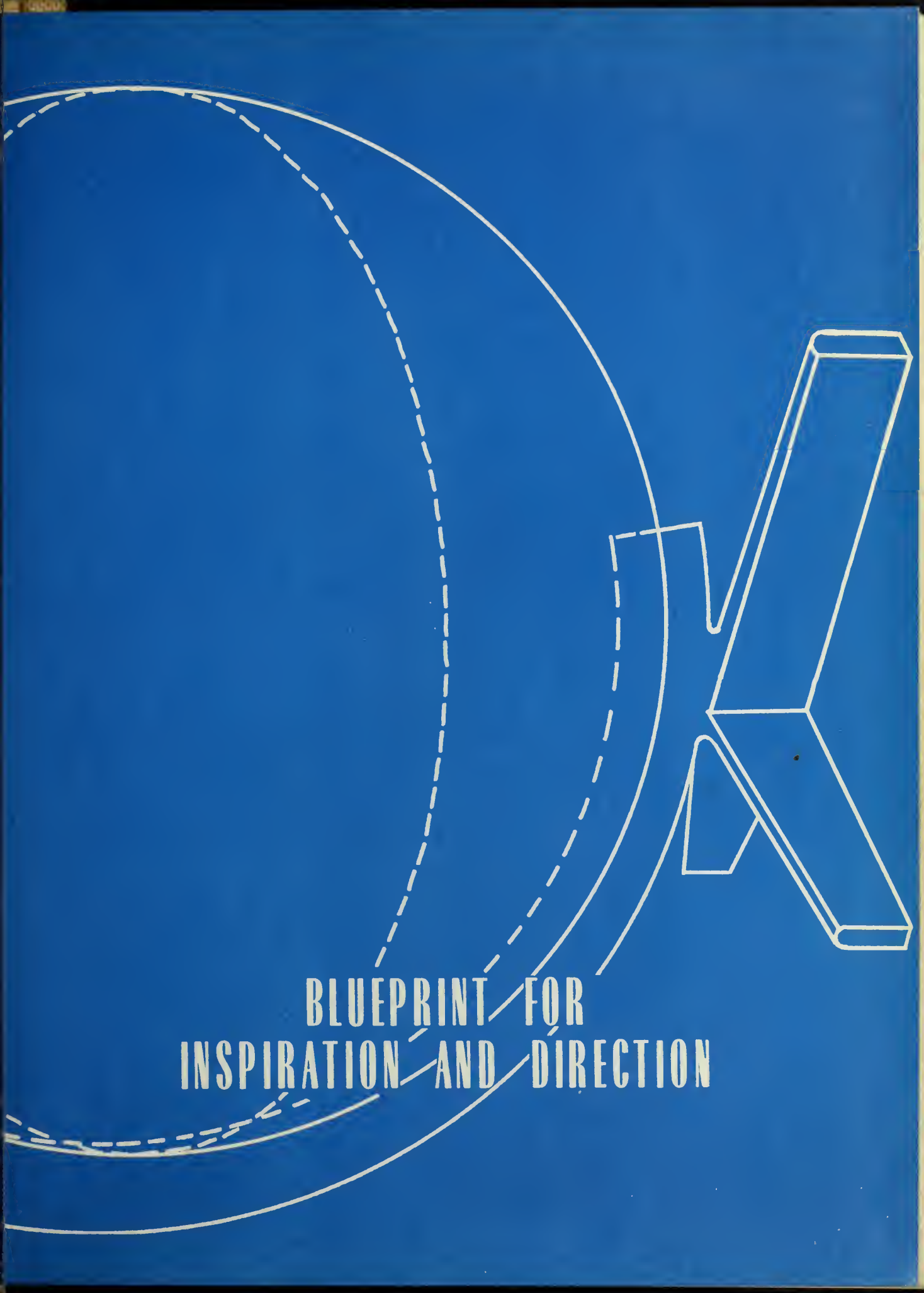
BLUEPRINT FOR
INSPIRATION AND DIRECTION

ADMINISTRATION

Wallace L. Whittle, Principal, W.H.S.

Ray C. Parker, Principal W.V.S.

Thomas A. Lyons, Assistant Principal

Francis X. Kelly, Assistant Principal

Charles W. Adams: Librarian, Library Club.

Pollyanna Andem: English, *Reflector* Advisor, Creative Writing.

Mary E. Arnold: Physical Education, Pep Club.

David M. Bartlett: English.

Edwin Beck, Jr.: Social Studies, Football, Basketball, Baseball.

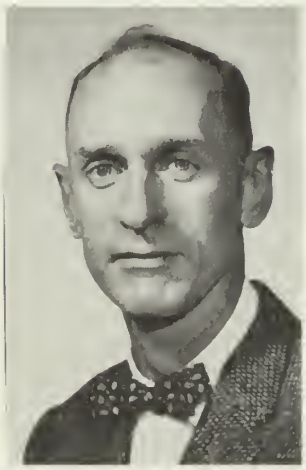

Robert J. Bernath: Science.

Philip J. Berry: Chorus Director.

The records speak for themselves Mr. Kearney

James F. Boland: Sheet Metal, Related Subjects.

Edwin Burke: Orchestra Director.

James R. Campbell: Science.

Ernestine R. Canning: French.

Fred P. Carlson: Carpentry.

Frank N. Cavallo: Physical Education, Football.

Jacqueline F. Chittenden: Commercial.

William E. Clancy: Social Studies.

Harold E. Clarke: Sheet Metal.

Paul C. Cleaves: Director of Visual Aids.

John F. Collins: Printing.

They melt in your *mouth* . . . not in your hand. Charles Adams

William L. Concannon: Social Studies, Law.

Madeline L. Cote: French, Latin.

Anthony C. Cotugno: Spanish.

Virginia M. Cullity: Physical Education, Gym Team, Cheerleaders.

John K. Delahunt: Science.

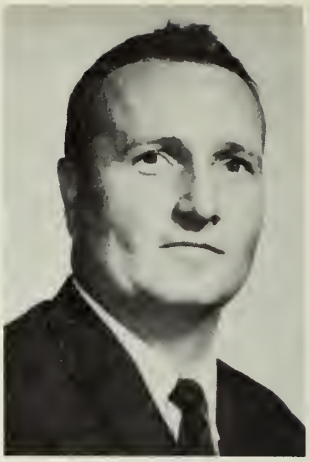

William A. Dempsey, Jr.: Social Studies, Tennis, Hockey.

Norma E. Dever: Commercial.

Vincent J. DiSessa: Mechanical Drawing.

Philip S. Dolan: Art, Campus and Reflector Art Advisor.

Walter W. Donovan: Social Studies.

Another day, another detention.

Mary L. Doucette: Distributive Education.

Roger J. P. Dow: English.

Henry L. Duggan: Social Studies.

Richard B. Dwyer: English, Senior Class Play Director.

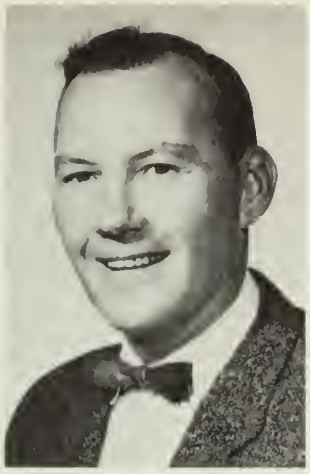

William A. Dwyer: Cabinet-making.

Edward S. Ferguson: Mathematics.

John Fisher: Director of Physical Education and Athletics, Head Coach of Football, Golf Coach.

Edna G. Flaherty: Guidance.

It's really simple, Mr. Ryder. Mr. Ryder, Nancy Cannon.

John F. Gannon: Latin, Mathematics.

John T. Ghiorse: Science, Lecture Club, Lab Assistants, Physical Science Club.

Marie K. Ghiorse: English, Guidance.

Walter C. Gutterson: Director of Guidance.

Olive E. Hackett: Commercial.

Thomas T. Harrington: Guidance.

Leo A. Hayes: Physical Education, Football - Ass't Coach, Baseball - Head Coach.

Philip W. Henley: Carpentry.

John W. Hill: Social Studies, Wrestling.

Louise J. Hill: Commercial.

Clement V. Horrigan: English, Student Council Advisor.

Eleanor R. Howley: English.

John E. Kearney: English, Campus Advisor.

William M. Kearns: Mathematics, Basketball.

William T. Kearns: Social Studies, Senior Class Advisor.

George H. Klay: Drafting, Mathematics.

Margaret K. Langford, Commercial.

Sally J. Levangie: Physical Education.

William J. Longridge, Jr.: English.

Clarence R. Lyond: Science.

Myrna L. MacFarlane: Commercial.

Dorothy G. MacGregor: Commercial, F.B.L.A. Advisor.

Elizabeth L. MacGregor: Commercial.

Dorothy M. Magraw: Commercial, Junior, Moral and Spiritual Values Advisor.

Otto H. Mahn: Civics, Guidance, Placement, Problems of Democracy, Physics.

Henry E. Marshman: Automobile, Related Subjects.

Rene E. Martin: French.

Louise B. Masters: Home Economics.

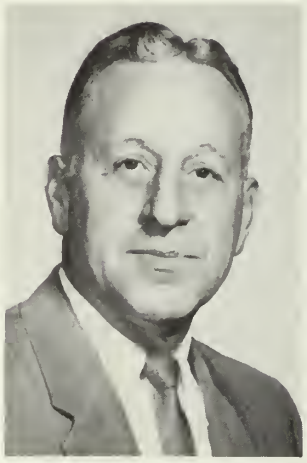

Russell H. Mazzola: Mathematics, Football, Basketball.

George J. McCarthy: Remedial Work, Developmental Reading.

William J. McCarthy: Commercial.

Mary E. McMorrow: English.

Brenda J. Meade: French, Spanish.

Frank H. Meda: Automobile Repair.

Julia Morris: English.

Jalmar N. Nelson: Carpentry, Related Subjects.

Richard L. Nims: Social Studies.

Helen M. Norris: Commercial, Senior Nominating Committee, Senior Class Advisor.

George E. Nott: Printing, Related Subjects.

Virginia Nye: Guidance.

Oral A. Page: Physical Education, Cross Country, Track.

Dorothy Pearson: English, Future Teachers.

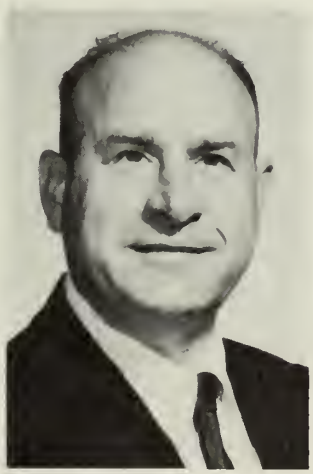

Herman F. Perry: Printing.

Anita L. Pileggi: French.

Harry T. Powers: Commercial, Cross Country, Track.

Alvah Raymond: Mathematics, Mathematics Club.

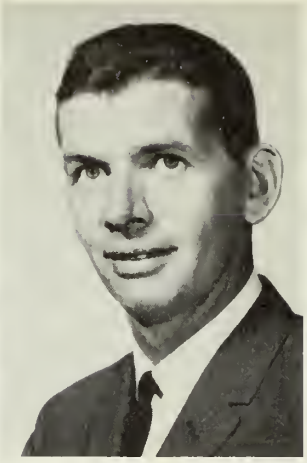

Thomas J. Regan: Mathematics.

Helen W. Rich: Home Economics.

Eleanor F. Ritchie: English.

Paul O. Ritchie: Social Studies.

Velna A. Roberts: Commercial.

A place to relax after a hard day!

Wilfred G. Roberts: Commercial.

Eric A. Roy: English, Mathematics.

Bernard F. Ryder: Mathematics.

Evelyn Silvester: Art, Design for Living, Crafts Club.

Edna M. Soraghan: French.

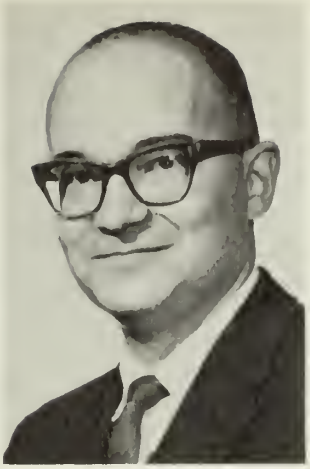

M. Carlton Storms: Science, Debate Club.

Waldo H. Swan: Mathematics, Social Studies.

Gerard J. Swanson: Mathematics, Key Club.

Ervida C. Swirkal: Commercial.

Jean E. Thomas: Social Studies.

Mary F. Toomey: English.

Miss Hanabury, please check the thermometer. Mr. Longridge.

Norman L. Turcotte: Science.

Martha Vining: Latin.

Paul A. Warren: Band, Director of Music.

Alice M. White: English.

John W. White: Social Studies, Audio-Visual Club.

Richard L. Whitmore: Social Studies.

Joseph K. Whittemore: English, Social Studies.

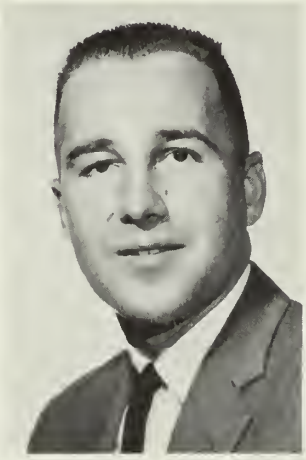

Louis F. Yager: French, Spanish.

Edwin C. Young: Automobile Repair.

M. Jean Young: Commercial.

Yes, Dave, this food is really delicious.

Eva Skala: Dietician.

Herberta L. Stockwell: School Nurse, Future Nurses'.

Pabulum studii atque doctrinae.
— Cicero

Miss Barbara Nicholson, Mrs. Doris McIntosh

Miss Gerry Ochs

Mrs. Janet Smart, Miss Laura Nash

SERVICE WITH

No school could function without the management and able guidance of a group of trained personnel who manage the clerical work, keep the school in good repair and maintain the health of the students through well-balanced meals.

College students are especially thankful to the office secretaries who devote many hours to filling out college records, and the whole school benefits from their services.

Through the year, hundreds of hungry students pass through the lunch lines where they receive delicious and well-balanced meals. The cafeteria workers have prepared these meals with dietetic skill, and with our enormous appetites in mind.

We are all very grateful to the custodians who are often seen polishing our building and keeping it in excellent condition. Not only do they accomplish their work efficiently, but they willingly spend many hours doing special favors for faculty and students alike.

A SMILE

Miss Eva Skala, Mrs. Evelyn MacKean

Mrs. Elizabeth Dalto, Mrs. Hazel Mell, Mrs. Hilda Gallian, Mrs. Elizabeth Matheson, Mrs. Frances Laniewski, Mrs. Josephine Wheeler.

Mr. Charles Butler, Mr. Alfred Cicchese, Mr. Joseph Lynch, Mr. Frank Puopolo, Mr. Thomas Chirillo, Mr. Stephen Holt.

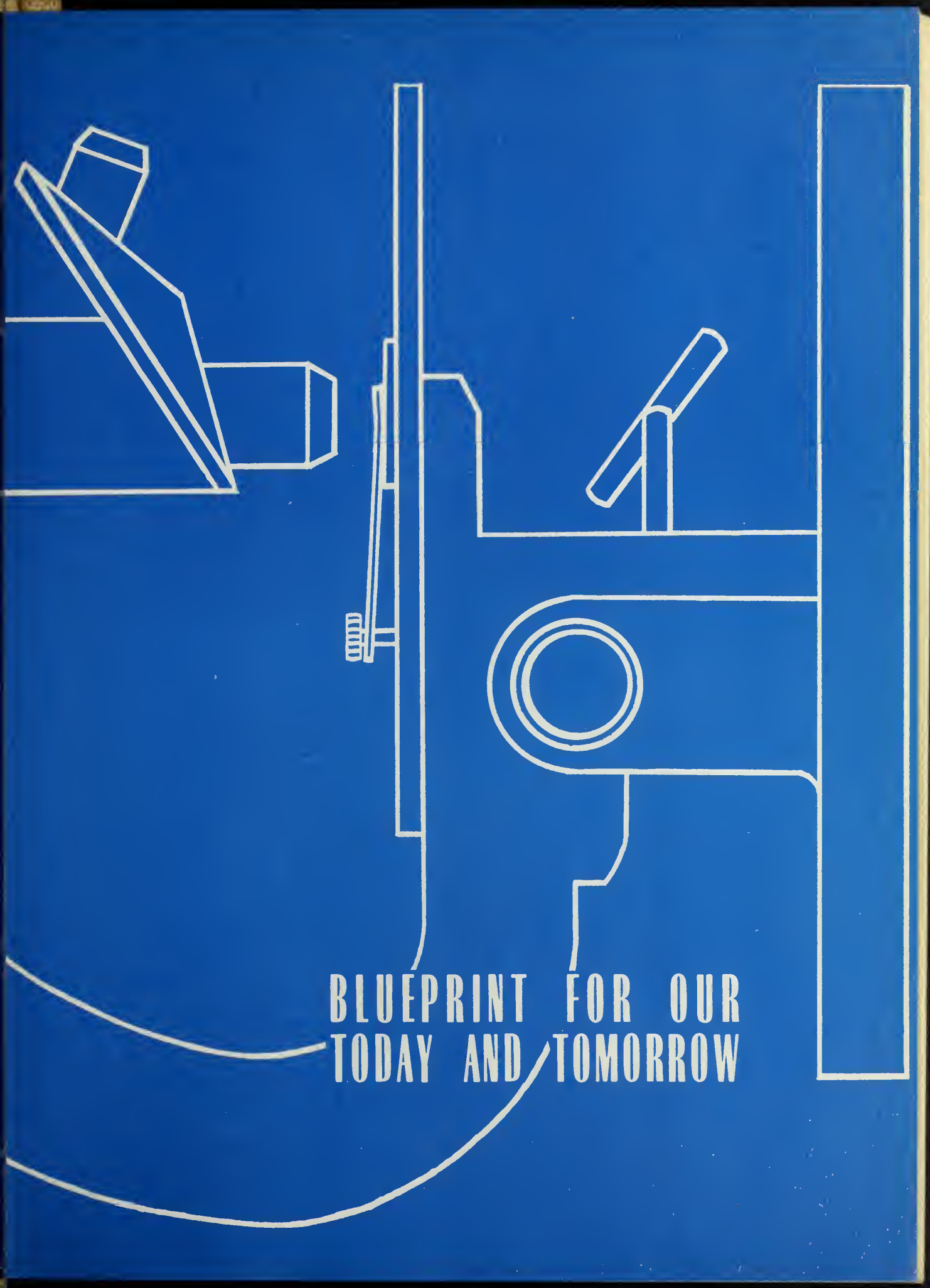
BLUEPRINT FOR OUR
TODAY AND TOMORROW

Seniors are looked up to around here!

Sophomore Class Officers: President - Joseph Hassan; Vice-President - George Manning; Secretary - Linda Badavas; Treasurer - Marylou Lyons.

PACEMAKERS FOR '64

As time moves on, so must the leaders of today relinquish their responsibilities and give way to the plans and ideas of the leaders of tomorrow. Soon, many of today's sophomores will bear a major part of the leadership burden at Weymouth High School. Therefore, it is necessary that these future leaders be representative of the best Weymouth High has to offer.

Through participation in athletics and school-sponsored activities, many of these sophomores have displayed a keenness of mind and ability in athletics, which, with training and experience, will make them a credit to their school.

Junior Class Officers: Stephen Allison, President; Allan Carlson, Vice President; Marjorie Santacroce, Secretary; Robert Huntington, Treasurer.

'63

"There is nothing more difficult to take in hand or more uncertain in its success than to take the lead in the introduction of a new order of things."

This is the challenge that this year's junior class, as seniors, must meet as they enter a new building and take their place as leaders in a new school. With due consideration to the high standards set by former graduating classes of Weymouth High School, they will lay the foundation for future generations.

Many outstanding juniors have represented such qualities of leadership and citizenship, and have displayed such dexterity in athletics as to assure the citizens of Weymouth that a high standard will be maintained.

Barry's Book Balance --- 100% 118

We can't hold this pose much longer, Mr. Hobbs.
Joan McNeil, Joel Ouellet.

They said it couldn't be done!
Homeroom 303 100% in sales drive.

Sing a song of sixpence . . .

An intriguing physics problem. Ralph Stewart; Harry Rosenthal; Bill Henshaw.

THINK!

College is one of the highest building blocks of knowledge; and, in order to reach this point, a student must take a college preparatory course in high school. This program enables the pupil to prepare for study beyond high school by offering a variety of subjects necessary for admission to college.

The curriculum at Weymouth High School is comprised of the essential English classes and three foreign languages, training the student in translation, reading and fluent speech. The life of our country is examined in American history, and many puzzles are presented in the form of geometry, algebra, trigonometry and calculus. Finally, chemistry, biology and physics are offered as fulfillment of the required science subjects.

Under the instruction of well-qualified teachers, these courses are administered to the sophomores, juniors and seniors. Satisfactory completion in the senior year qualifies the student for college and prepares him mentally and intellectually for this new experience.

En voz alta!

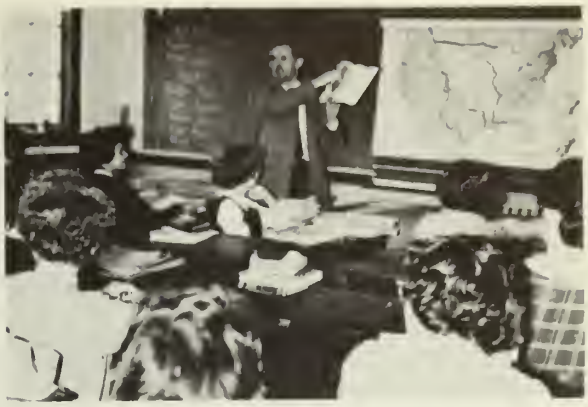

Now, here's where the Pilgrims landed.
Mr. W. T. Kearns

Mr. Ghiorse's hidden treasures!

IIA4 Sophomores try Shakespeare!

This wonderful age of machines!
Mr. Swanson

Letters, we take stacks and stacks of letters.

THIS BUSINESS OF BUSINESS

Bookkeeping can be fun.
Harry Carrell

To the tune of a typewriter, a teacher's dictation and an adding machine, the business students of Weymouth High School prepare to meet the challenges of the complex business world. From asdf to ;lkj to 80-words a minute and from sophomore to senior year, they are being well trained to take their place in such vocations as bookkeeping, accounting, stenography and other clerical positions. The curriculum of the business course is calculated to prepare the students in the best possible way.

After three years of concentrated study in the facets of the business world, the door is open for the student who will apply his acquired knowledge.

Keys to the future.

"A Little Dab'll Do Ya." Peter Daley, Cheryl Henley.

3620 + 435 = 4065?

Nothin' says lovin' like somethin' from the oven . . . Gail Arnold, Bonnie Humphries

A stitch in time saves nine.
Pat Parnell

As hungry students pass the door of the foods room, the inviting aroma of everything from doughnuts to french fries, and from pastries to chicken drifts out to them. These are the results of skillful training with measuring cups, spatulas and innumerable other instruments.

Across the hall, girls are studying another phase of homemaking. Working with needles and pins, patterns and shears, they learn to add to their own wardrobe and produce varied types of handiwork.

Practice in layout design.

PREPARING FOR TOMORROW TODAY

Service with a smile.

In by eight, out by eleven . . . The Distributive Education course at Weymouth High is a merchandising course which combines the students' classwork and their job experience. By attending classes from eight o'clock to eleven o'clock, the students are given the opportunity to apply the knowledge they acquire in a classroom to specific occupations. Under this program, six weeks of the school year are devoted to full-time work.

This co-operative merchandising course prepares students for such professions as retailing, marketing and fashion design. The graduate of this course finds himself well prepared to take an active part in the community in which he will live.

Who could have stolen my car?
Kenny Carpenter

Where did that boy with the engine go?
Richard Philips, Wendell Newell

More bounce to the ounce.
Lloyd Gillie

ne false move . . . Dick Glynn

BUILDING A BETTER TOMORROW

"The progress of the nation depends on the efficiency of its workers." The trend of American industry in the future will depend to a great extent on the boys who are preparing themselves for skilled craftsmanship. The students in our vocational school specialize in a trade, and learning by doing, acquire dexterity in their craft and pride in their work.

The boys in the auto mechanics shop keep Weymouth residents' cars on the road. Instructed in motor overhauling, adjustments and repairs, transmission work and electrical troubles, the students become proficient in the branches of service and maintenance required by the automobiles on the highway today.

A cool day in August may be attributed to the work of the boys who have become adept through a sheet metal course. Air conditioning, heating and ventilation as well as roofing, gutter and cornice work are units of the trade for which the boys are prepared.

The presses must keep rolling!
Paul Keenan, David Driscoll

Will this *Reflector* ever be finished?

Linotype

Valuable experience is gained in the print shop by working the machinery and equipment which is similar to that which they will use in industry. The print shop has been a great asset to all the organizations of our high school, with tickets, programs, materials to be printed.

The planer, jointer, mortizer, tenoner, shaper, lathe are the tools of the trade of cabinet making. The skill acquired in this trade is being put to good use as the cabinetmaking department is building many of the furnishings for our new high school.

Blast the flatter bang a rash a flat. Richard Corson

Cabinets for the new high school. Albert Cicchese

Perfection from one end to the other. Charles Hardy, James Porter

The finished product of a year's labor.

Building a house is the extensive and complicated task of a carpenter. It involves a skill in framing, outside and inside finishing, shingling and roof framing, as well as a knowledge of blue-print reading, architectural drafting, building codes and builder's mathematics. Trained in the fundamentals of their trade, the boys of the Carpentry Shop undertake projects of a practical nature. The result of a year's study and labor is a modern home, designed and built by the students themselves. It is a building in which we all take great pride.

See . . . I can saw!
Lloyd Archibald

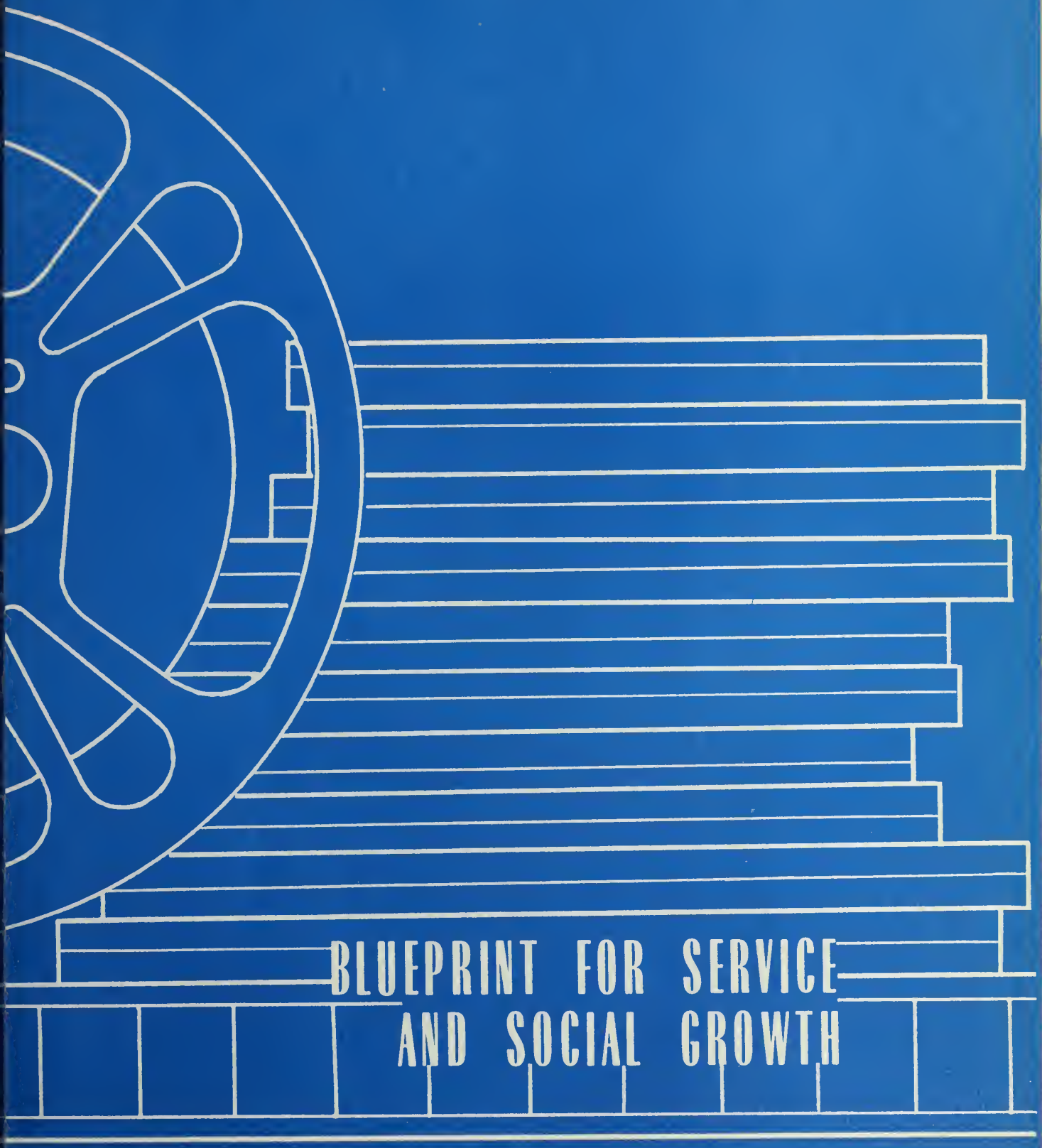

BLUEPRINT FOR SERVICE AND SOCIAL GROWTH

Student Council at work?

Student Council Officers: Treas. Robert Huntington, Vice Pres. Elizabeth Ward, Sec. Jane White, Corresponding Sec. Janice Robar, Pres. David Foote.

I thought we censored these books. Mr. Adams, Mr. Horrigan

Joan Panttila, Ed Drinan

PRACTICE IN DEMOCRACY

"To youth there are but three words of counsel -- work, work, work."

Taking these words to heart, the Student Council, as the governing body of the school, endeavors to fulfill the obligation to Weymouth High School through a program combining work and pleasure. It strives to encourage school spirit, develop school citizenship and teach leadership.

A newly inaugurated orientation program has acquainted the Sophomores with high school life and activities, and has made their adjustment easier. The Book Fair, which contributes generously to the Scholarship Fund and provides the students and faculty with a variety of paper-back books, has been one of the major projects this year. In addition, the Student Council has donated food to needy families, sponsored dances and promoted student-faculty cooperation. All these activities have been carried out with the hope of better serving the students, who are the backbone of Weymouth High School.

Learning from the past to progress in the future. Mrs. Magraw, Advisor, Donna Garrison, Chairman, Marcia Norling, Beverly McLean.

PHYSICALLY FIT, MENTALLY ALERT, MORALLY STRONG

Are you physically fit, mentally alert and morally strong? This was the question which the Junior Values Committee asked themselves as well as the student body this year. They then proposed a threefold "Teens in Trim" program which would develop the potentialities of each student in these three areas. The first phase, physical fitness, was introduced during an assembly in which exercises for boys and girls were demonstrated. Turning their thoughts then to mental alertness, the committee took a comparative analysis of the students' grades and compiled the information on charts according to homerooms. The final phase, moral strength, was presented during assemblies which emphasized the Weymouth High School Teen Age Code and featured outstanding speakers.

The Junior Values Committee also conducts a Senior Class Prayer Contest, sponsors a Morgan Memorial Award. Through their many programs, the Junior Moral and Spiritual Values Committee hopes to develop the character of the student of today, the American citizen of tomorrow.

Still best place to find a helping hand is at the end of your arm
Who is good at making excuses is not good for anything else.
If you want to kill time, try working it to death.

Now when I was your age . . . David Foote, Joan Asher, Robert Pirie, and Mr. Kearney.

CAMPUS KIDS

Amidst mountainous piles of coats, books and lunch bags, the yearbook staff begins creative work on the Campus. In addition to these various obstacles, other committees, whose activities range from snowflake-cutting to letter-making, congregate in 210, notoriously known as the "yearbook room."

Somehow, in spite of all the noise and confusion, Campus is slowly and painstakingly pieced together, forming, in words and pictures, an interesting history of the school year.

Publishing the yearbook is a time consuming, year round undertaking. Work starts shortly after school begins in September and does not end until late in the year. During this time, layouts must be planned, pictures captioned and write-ups written and proof-read.

Despite the confusion and hard work, Campus manages to run the obstacle course successfully.

On your mark, Get set, SMIRK!

Senior Section slaves

A-N-T-I-D-I-S-E-S-T-A-B

We're off to see the Wizard - the Wonderful Wizard of Oz!

Hey, Mr. "D!"
Mr. Dolan, Betty Stack, Karen Villeneuve

Oh, for Pete's sake!
Betty MacEachern, Pete Daley, Joyce Gardner

Campus Staff

Editor-in-chief:
Joan Asher
Asst. Editor:
Robert Pirie
Literary Editor:
Laraine Hawes
Thelma Mummey
Cynthia Olsen
Senior Editor:
Marcia Norling
Marilynn Aikens
Donna Garrison
Jean Mills
Joan Panttila
Natalie Roulston
Jeff Thunberg
Feature Co-Editors:
John Delehanty
Janice Pratt
Gretchen Damon
Joseph Nista
Elizabeth Ward
Photography Editor:
Patricia Comiskey
Sandra Colarusso
Suzanne Page
Sports Editor:
Frederick Lawrence
Charles Adams
Copy Editor:
Jane White
William Boudreau
Ann Hanabury
Sales Manager:
David Foote
Susan McDormand
Business Manager:
Richard Weir
Art Co-Editors:
Elizabeth Stack
Karen Villeneuve
Peter Dailey
Mary Desmond
Joyce Gardner
Daniel Gridley
Elizabeth MacEachern

Look! There I am. Sue Page, Pat Comiskey, Joan Panttila, Sandra Colarusso

Always looking for a handout! Sandra Colarusso, Susan Reidy, Gail Christensen, Janet Taylor, Sally Verbeck

Editor and Chief: Maureen Corbo, Mr. Dolan

. . . and how much homework do you do a night? Gretchen Damon, Pat Berg Editor

Art Staff: Sue Stetson, Dan Gridley, Joanne Fish, Fred Lawrence.

Miss Andem's O.K. Eileen Sullo, Miss Andem

A WAY WITH WORDS

Pick up your pens, begin the question polls and keep an ear open for gossip. With three issues to publish, work begins early in the fall and continues until late in the Spring for the *Reflector* staff. Under Miss Andem's guidance and Pat Berg's direction, the students' creative writing achievements are compiled with such regular features as "Winnie and Willie" and the "Spy." Articles about many school organizations often appear, as well as foreign language crossword puzzles for our linguists.

Each student and teacher who purchases the *Reflector* is readily rewarded; there is something in every issue for each one.

Reviewing the report. Mr. Storms, Starr Dolber, Elaine Hutchinson, Jeff Thunberg, Sue Alemian, Dick Williams

REBUTTAL, PLEASE

"Honorable judge, worthy opponents, colleague and friends." Thus begins another debate of the W.H.S. Debate Club.

This year the debating topic has been - Resolved: that the Federal government should equalize educational opportunities by means of grants to the states for public elementary and secondary schools. In the course of debating this subject all over New England, the debaters have not only been able to manifest their forensic abilities, but also to visit the campuses of the sponsoring schools such as Dartmouth College, University of Maine, University of New Hampshire and Emerson College.

. . . and they all lived happily ever after!

It says right here . . . Dorothy Loud, Edwina Bolen, Mr. Adams

BOOKS, BOOKS, BOOKS

"That will be twenty-six cents, please." Familiar words to you? These are the words often spoken by many a smiling young woman or serious young man sitting at the circulation desk.

Bookbinding, mending, shelving books and filing catalogue cards, the members of the Library Club assist Mr.Adams. For fun and profit, trips are made to the Boston Museum of Fine Arts of Peabody Museum.

Research paper due? Need information? Book reports assigned? The members of the Library Club are there to help you.

Library Club Convention

No strings attached. Kathleen Corrigan

PHYSICAL FITNESS PERSONIFIED

Balance beams, uneven bars and trampolines are common equipment of our gym team. Last spring, after merely six months of practice, Weymouth High's first gym team entered competition at the Mass. High School Gymnastic Meet and stole sixth place. This year, having acquired more experience, they met Wellesley High in a dual gymnastic meet.

Let me go, lover.

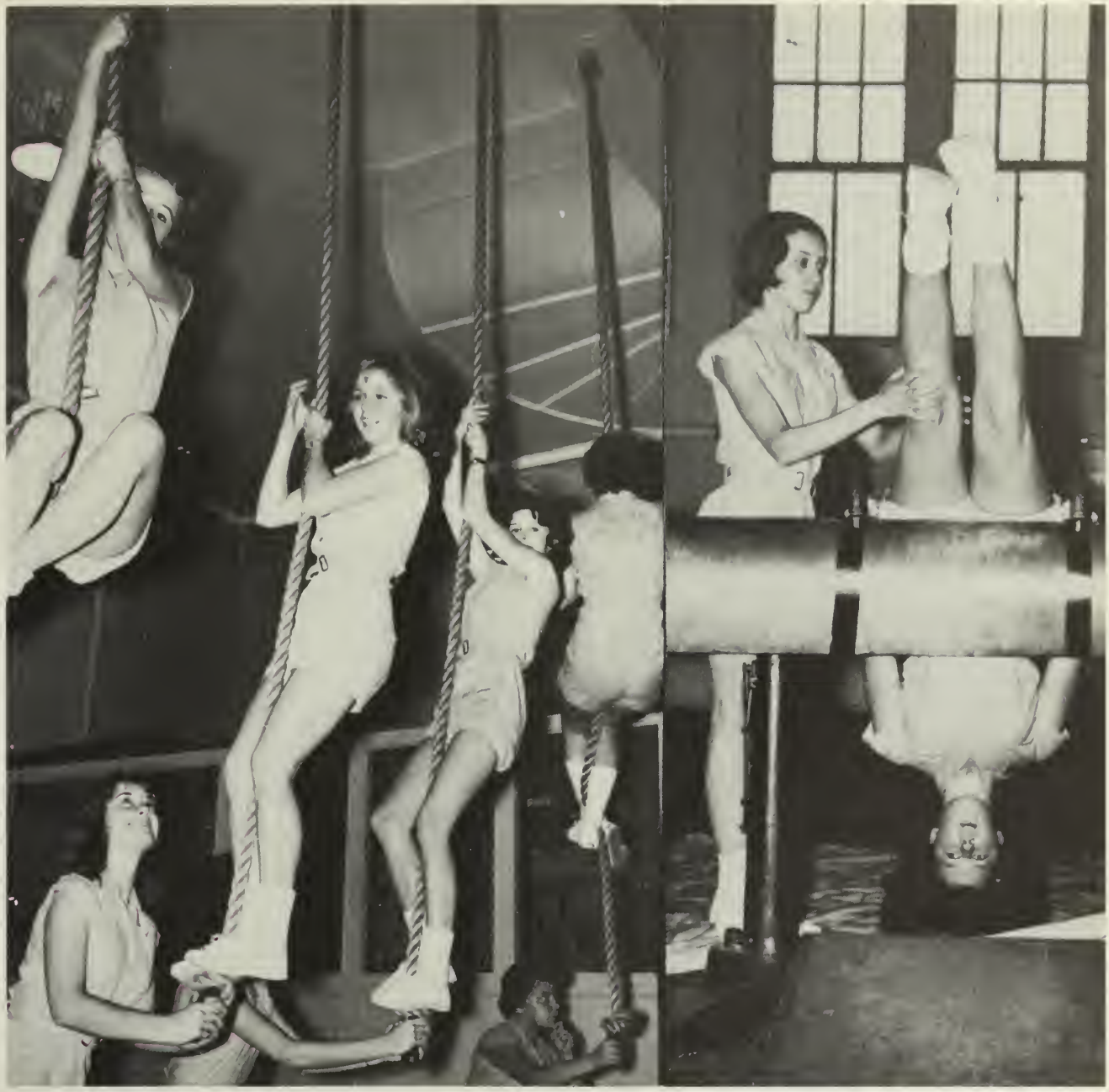

Tarzans of Weymough High

Oooh - my head!

The aim of our team is to produce poise, grace and general physical fitness in Weymouth High School girls, while teaching them appreciation of the fascinating art of acrobatics.

Several of the members have had the opportunity to watch in person the performance of the American and Japanese Olympic Teams and to meet the top gym coach in the nations.

Burke and Company

Request, anyone? Charlie DeLorey

Dum-dum-dum-de-dum-dum . . . If you don't believe it, come hear us!

If high school students had their way, the orchestra would be comprised of horns and drums, the favorite instruments of most prospective orchestra members. But to create truly harmonious music, we must tie all instruments together with strings.

Under the direction of Mr. Burke, the orchestra members develop a musical interest, learn to play music in different aspects and experience the pleasure of playing and working together.

MEDIUM OF MELODY

"Chantez, chantez, sing a little Weymouth song. Chantez, chantez, everybody sing along." And that's what our Weymouth High School chorus is known for doing!

With Mr. Berry directing, the chorus members take pleasure and pride in their music.

Whether singing carols for the Christmas assembly or entering the competition of the Southeastern District Festival Chorus, these students are a credit to their school.

Soloist Audrey Philbrick

Le Choir Ensemble

. . . and hope they remember it in high school. Miss Pearson

Susan McDormand, Marilynn Aikens, Elaine Ward, Ruthann Sinabaldi, Helen McColough

Move over, Miss Peach. Here come the future teachers from Weymouth High. They have been schooled in the methods of detecting wormy apples which might be left on their desks, ducking missiles such as erasers, chalk and paper airplanes and rendering garter snakes harmless.

Learning the opportunities and requirements for teaching has been accomplished with the assistance of visiting instructors who lecture our future teachers at their monthly meetings.

CAL PURSUITS

Valuable training pays off. Leonice Cordeiro, Judy Danvers, Miss Stockwell

Future women in white.

Hey, Doc, here they come!

Not yet officially initiated into the world of thermometers, starched white uniforms and weighty tomes of medical terminology, the nurses of tomorrow have begun today to cast their future.

Under the guidance of Miss Stockwell, these girls, trained in the administration of first aid, gain practical experience through volunteer services at the bloodmobile and x-ray units.

e - e - e - I made a mistake!

Six candidates for the bosses' knees.

A picture is worth 1,000 words.

THEY'RE ALL BUSINESS

The Future Business Leaders of America is a national organization which enables business students to become aware of the vast scope of the business world they will be entering and to discuss the many problems they will inevitably meet. The Weymouth Chapter meets once each month with a guest speaker from the business world to explain the opportunities in his field of work. This year the following careers were discussed: State Civil Service jobs, Banking, Armed Forces and Retailing; one meeting was devoted to secretarial schools in the Boston area and another, to a representative from the Academie Moderne.

In addition, a Christmas party and a picnic were held. Two field trips were planned -- one to the I.B.M. Corporation and another to three business schools in Boston.

With the encouragement of Miss Dorothy MacGregor, their advisor, our future business leaders will be fully equipped to take their places as outstanding members in the business world.

I'd close the windows, sir! Bob Weeks, Bob Pirie, Dave Foote, Bill Richmond, Mr. Swanson

SERVICE: KEY TO DEVELOPMENT

Bang! The gavel hits the bell, and another meeting of the Weymouth High School Key Club is begun. These are the weekly meetings in which plans are formulated for the following weeks, plans which pertain to conventions, washing convertibles or committee meetings on a variety of subjects.

In a high school such as ours, boys need an opportunity to develop themselves by rendering service to their school and their community. This is the function of the Weymouth High School Key Club. The club has planned and carried out many worthwhile projects such as aiding the Red Cross drive, giving food baskets to needy families and awarding a senior scholarship.

Ding-Dong School. Randy Muller, Mark Dowds, Chuck Adams, John Delahenty

Let's take a cruise!

What salesmanship!

As a nation-wide organization, the Distributive Education Club of America enables its students to learn the techniques of buying, retailing and selling.

Along with representatives from other high schools that offer this course, two students from our school are nominated to attend the State D.E.C.A. Convention and run for office.

During the school year, the students attend banquets sponsored by Sears Roebuck and Trade Board; and, at this time, certain deserving members of D.E.C.A. are awarded scholarships.

But it's not supposed to do that.
Wally Swanson, Bob Anderson

Jim Garrison

TECHNICAL TACTICS

Alphabatize the bases, clean up the acids and prepare for the next experiment.

Essentially, these are the duties of our faithful lab assistants. Science students depend on these boys to check all laboratory equipment and replace exhausted chemicals. Any chemist will tell you that nothing is more frustrating than a leaking hose or an empty bottle of H_2SO_4 fifteen minutes before a period ends!

Some day, when these lab assistants are doing research, their knowledge of technical apparatus will prove invaluable.

Lights, camera, and the action begins as the members of the Audio-Visual Club roll off another movie for students and faculty.

Projectors out of operation? Tapes broken? "Abraham Lincoln" scheduled for fifth period? Audio-Visual members are there, skilled in the operation and maintenance of the A-V equipment.

Through trips, demonstrations, instructions and practical experience, these students improve their techniques to serve Weymouth High and the Weymouth School System better.

Does the new high school have elevators? Joseph Julian, Bill Dawes, Dave Belcher.

This thing is just too complicated for me. James Moss, David Wight

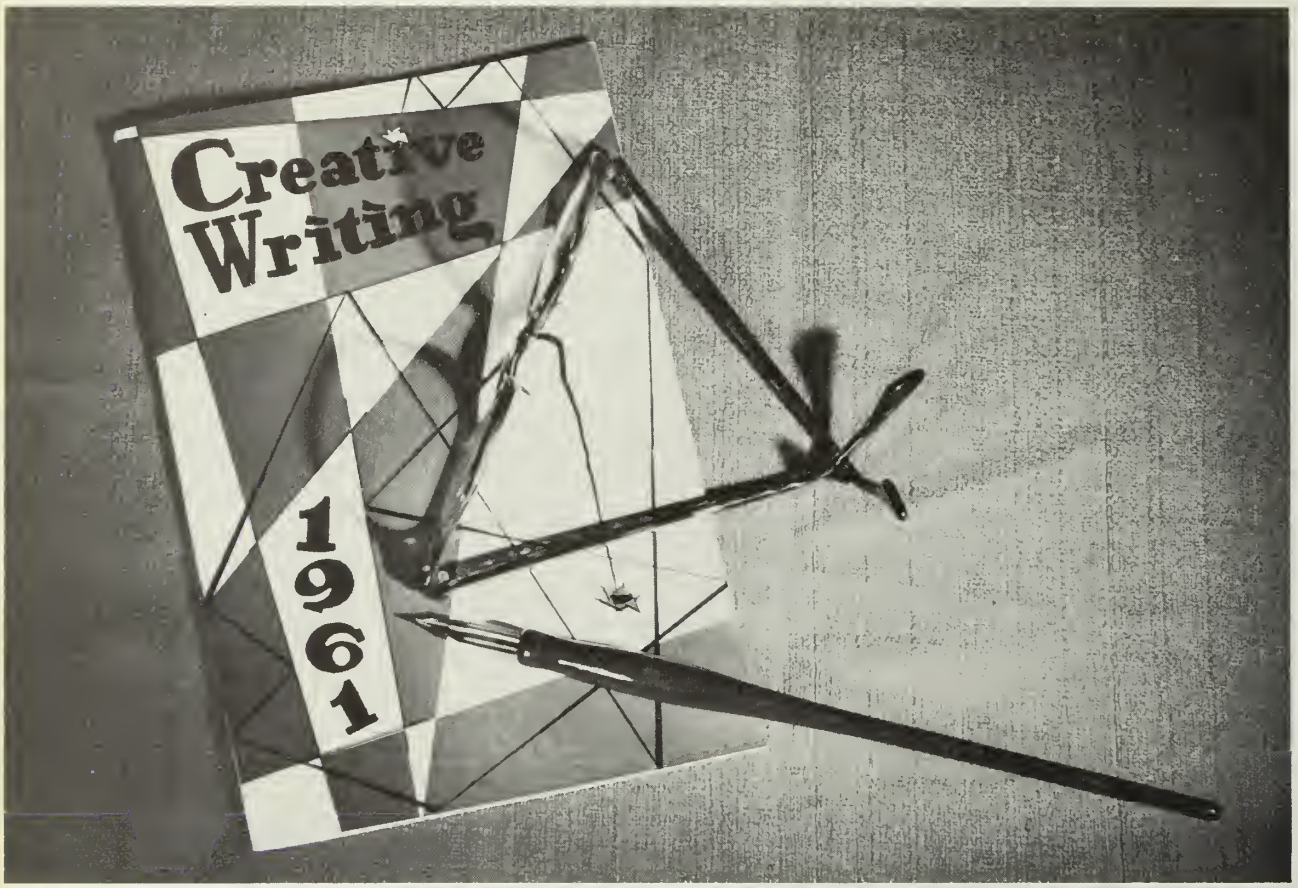

CREATIVE MINDS, CREATIVE HANDS

For those students skilled along the lines of art, an extra activity has been added this year. This is the Crafts Club.

Its members become acquainted with the various tools and materials used for such creative work as jewelry and ceramics. This year their project was chain bracelets of copper and silver. Plans also included various types of pottery. These students learn to extend their imagination beyond the boundaries of paper to create with their hands what can only be pictured on paper.

To develop literary skills and to give vent to their creative ability, the students of Weymouth High are offered a new course, Creative Writing.

Started last year by Miss Andem, it has become very popular and highly successful. The students meet once a week in place of a scheduled study period. "Emphasis is laid on observing and reporting accurately what one sees with attention to detail that will sharpen a picture and heighten emotional interest."

Tools of their trade

Tomorrow's novelists

THE THIRTEENTH CHAIR

Is there a murderer in the house?

A mistaken identity . . . a spooky seance . . . the manifestation of an apparition - murder and suspense!

The curtain is up for "The Thirteenth Chair", and we're hunting a murderer. A seance is arranged by the inspector at which he intends to procure the help of a medium in unraveling the tangled clues.

As the medium is about to reveal the name of the murderer, a guest is killed and the seance is ended. The missing murder weapon complicates the situation until it is discovered. The plunging of the knife into the mantle from the ceiling reveals that the ruthless murderer lurks on.

With two casts in order to enable a larger number of seniors to participate, outstanding performances were given by Eileen Sullo, Doug Coleman, Leslie Dalton, Kathy Corrigan, Eleanor Walls, Andrea Stubb, Jim Manning, Ed Drinan, Jim Giles and Bob Oliver.

Who's the assassin? We'll all see as the Senior Class, under the direction of Mr. Dwyer, presents the mystery "The Thirteenth Chair."

Phyllis Strikland, Eileen Sullo, Bob Oliver

Where's my Ouija board?

Of all the nerve! Doug Coleman, Eileen Sullo

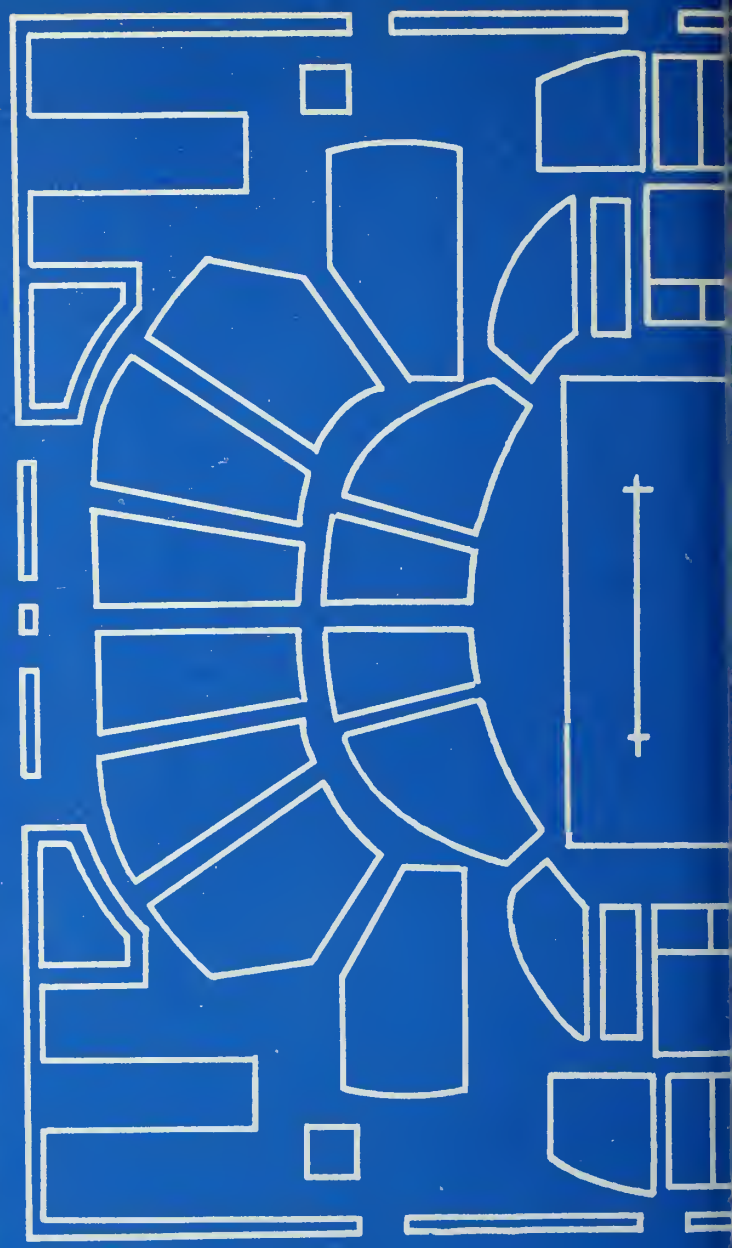

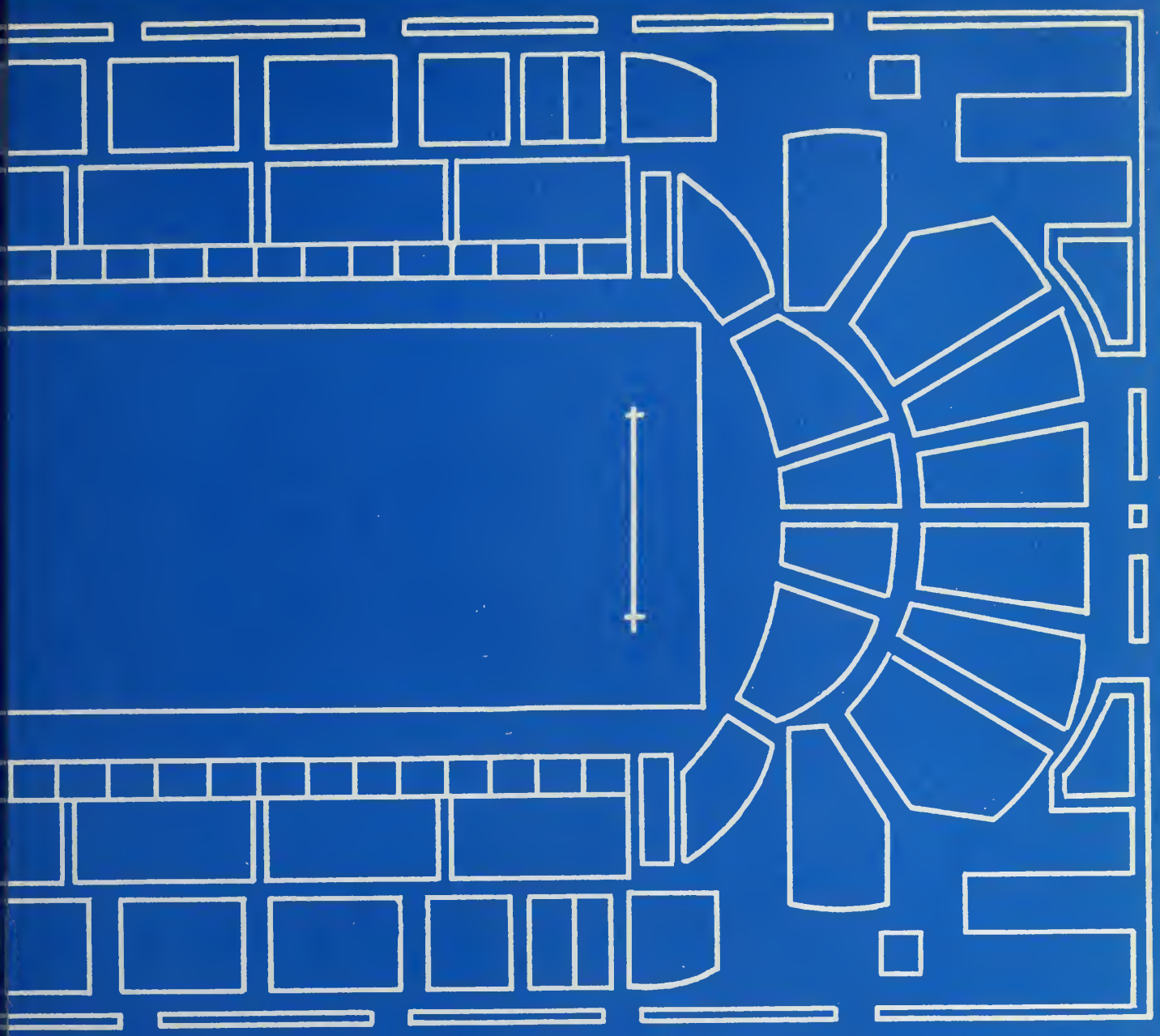

BLUEPRINT FOR HEALTH AND RECREATION

Ferdinand's Frolics

Silence is golden. Mary Ellen O'Donnell, Cheryl Spindler, Kathy Corrigan, Kathy Carroll, Connie Aueld, Natalie Roulston, Kathy Lamond, Debbie Welsch, Carol Abbruzzese, Elaine McClung, Elaine Hutchinson, Betty Ann Knox; absent, Gretchen Damon

Rah!

GIVE ME A "W"

"We've got the coach-team-pep-steam" and enthusiastic cheers echoing from every corner of Legion Field, as the Cheerleaders and Pep Club root their football team on to victory.

The Cheerleaders and Pep Club are always accompanied by a loyal mascot - school spirit. From the kick-off to the final second, it never dies. On every Saturday of the season, the members of the Pep Club fill the bleachers and cheer every action of our team with waving banners and school songs.

Frisky Ferdinand frolics for fans faithfully at each game!

The cheerleaders in their attractive uniforms are on their toes throughout the games - or on the ground doing somersaults. For a cheerleader there is not a moment's silence, but always the knowledge that they have carried on the school spirit and supported the team.

Go Wey-mouth!
Kathy Lamond

STRIKE UP THE BAND

"B" for Brockton

Worm's eye view of clarinet player and glockenspiel. Ed Hanchay, Betsy Hodges.

Strangers to Weymouth High School football games may wonder why everyone waits anxiously in the grandstands during the half-time, but they soon find out when a group of high-stepping majorettes, led by their pretty captain, Beverly Donovan, appears on the gridiron, batons twirling and maroon and gold flags waving. The flags, with which intricate routines are done, are a new addition this year and were made by the majorettes. Weymouth High School can certainly be proud of these girls, always cheerful and friendly, who symbolize the strong school spirit.

Marching behind the majorettes is another familiar sight. Dressed in trim maroon and gold uniforms with brass shining, is our high school band. The band has been a valuable asset at our football rallies and games, boosting the school spirit of everyone. They also make several public appearances, including our school graduation. We wish the best of luck to all of the band's excellent members!

Bev Donovan

The Swirling Six. Janice Donovan, Carolyn Robinson, Beverly Donovan, Lois Hokanson, Grace Martinson, Roberta Chiachio

79
50
12

Thanksgiving morning.

ON THE GRIDIRON

Out from behind the eight ball: that was the motto of the '61 football team. Playing the whole season with a large number of under classmen, the Weymouth High School football team finished strong with a 4-5 record. Considering that Weymouth played against some of the best teams in the state, including this year's Class A co-champions, Arlington and Everett, this record becomes more impressive.

The year was featured by the brilliant individual performance of Captain Charlie MacMurray who set an all-time three year rushing record for Weymouth High of 1544 yards.

Other outstanding performances were given by Senior Tackle Mike Bronchuk, Junior Tackle Joe Ouellet, Junior Guard Al Carlson, Junior End Craig MacDonald, Sophomore Center Bill Schleiff, and Sophomore Halfback Steve Kraus, who shows exceptional promise.

Down on the 20

This race is going right to the wire!

Who took away the mats? Mike O'Connell

It's a long haul, boys! Herb Stowe, Tom O'Connell

Fred and his boys. Fred Lawrence, Ralph Haddix, Mark Dowds, Pete Erlandson, Jeff Thunberg, Ted Cooney, Dan Lidell, Herb Stowe, Charlie DeLorey.

THE FORWARD LOOK

Speed, speed and more speed -- that was this year's track squad's goal.

Starting with Cross Country in the fall and continuing through Spring Track, the Maroons compiled a creditable record.

The Cross Country team had a winning season and sent several boys to the statewide cross country championships at Franklin Park in Boston. Weymouth's highest finisher was Captain Fred Lawrence.

It would take more than winter winds to keep coach Oral Page and his boys off the Libby Field Track. The Winter Track team can proudly boast of its 9-3 record as well as Fred Lawrence's record setting performance in the BAA meet at Boston Garden. Fred set a new Class A 1,000 yard run record of 2:18.8.

When springtime rolled around, the boys were once more ready to go. Again led by Fred Lawrence in the 880, the Maroon speed-merchants had a successful season in the South Shore League. Many of our trackmen performed admirably in the South Shore Interscholastic Track Championships at Legion Field.

Through combined individual efforts, this year's team carried on the Weymouth tradition.

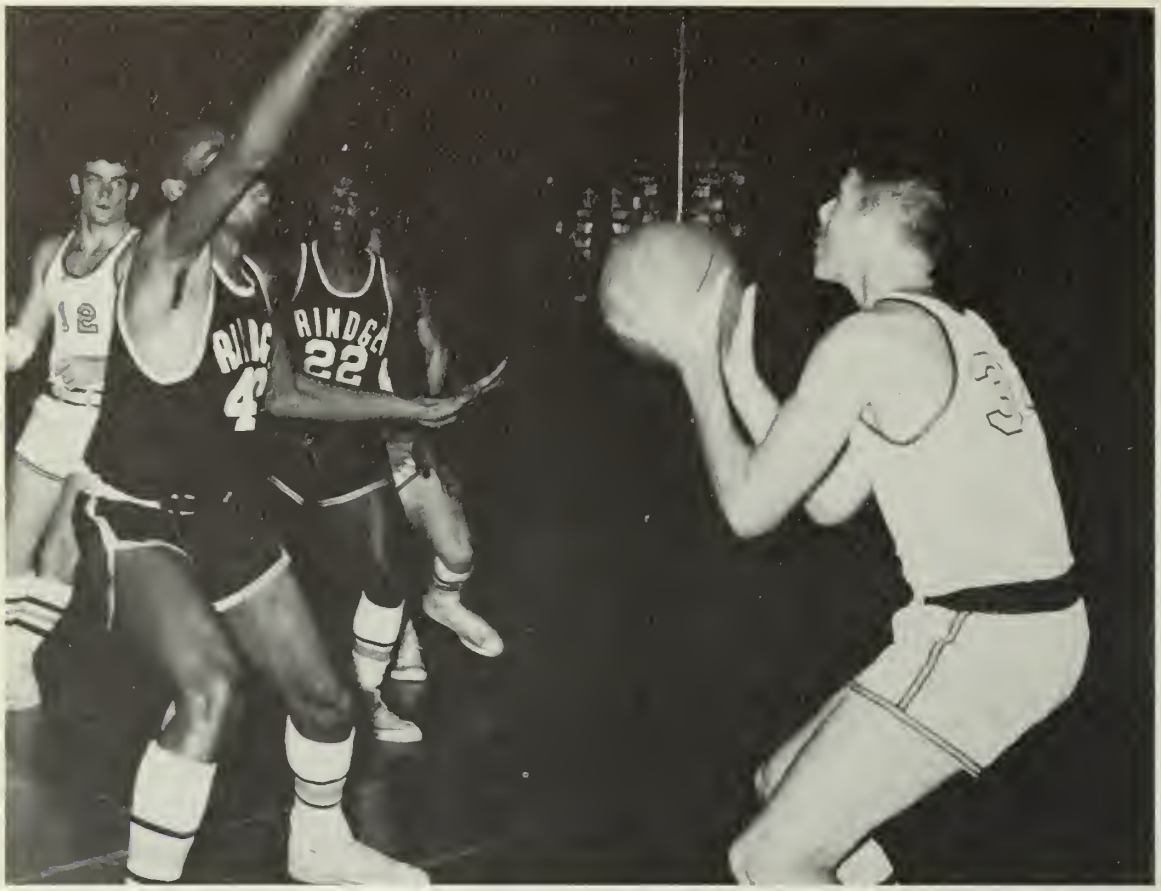

A sure swish! Charlie MacMurray and Dick Boyd

IT'S UP, IT'S GOOD

Swish! The sound of a basketball ripping through the cords. This was a sound the Maroons didn't hear as often as they would have liked while compiling a 5-15 seasonal record.

Despite the record, the season was not lacking in outstanding personal performances and promise for the future. Ricky Turner with 262 points was the team's leading scorer and one of the South Shore's outstanding guards. Captain Brian Kemp, a smooth playing forward, scored 259 points to average in double figures. The scorers were supported by rebounders Ray Gagnon, Dick Boyd and Bob King. The latter two should be the nucleus of next year's team.

Mrs. Doris Holbrook:Athletic Office Secretary

42
34

He went thata way. John DeLuca, Doug Arnold

Get that puck! Ronnie Simmons, Jim Busa

HUSTLE

Hustle, the key to any successful hockey team, opened the door to a very favorable season for Weymouth this year.

Weymouth's defense was one of the strongest in the league with Jim Horner, one of the top goalies in the league, playing the nets and John DeLuca also playing exceptional hockey. Seniors Gary Curtin and Tom Costa led Weymouth's lightning fast line strengthened by Mike DeLuca and Richard Godin.

With juniors David Johnson and Paul McGaughlin and sophomores Doug Arnold and Robert Olander already playing excellent hockey, Coach William Dempsey looks hopefully to the team's future seasons.

I'VE GOT A CRUSH ON YOU

Okay coach, what now?

Ready! Wrestle! The fledgling Weymouth High wrestling team applies a hammerlock to the opposition.

In only its second year of competition, the team has improved greatly and can boast of outstanding individual performances. Co-captains Ernie Greer and Dave Serafini wrestled strongly. Ernie went on to capture the State Wrestling Championship in the 177 pound class and later competed in the New England Championships. Other boys in the State Championship included Jim DeCoste, Charlie Paone and Herb Stowe.

Under the instruction of Mr. Hill, the squad should continue its progress with juniors Joel Ouellet, Bob Huntington, Ken Lukis, Steve Butler, Les Cook and Jim DeCoste returning. Not even a Killer Kowalski or a Gorgeous Goerge will be able to stop them.

Lost in a fond embrace!

Mr. Hill, Ken Lucas, and Ernie Greer

Don't play "kneesies" with me!

What's so funny, Bill? Louie Taylor, Colin Bell, Bill Foley, Craig MacDonald

FORM

It's not only warm weather that comes with the spring, but it's also baseball.

From the crack of the bat against the ball to the thump of the ball against the glove, Weymouth High is right in the midst of this great American pastime with Mr. Player and his assistant Edwin Beck piloting the Weymouth nine. Their Suburban League schedule was filled with many of the state's finest teams.

With a battery of Bill Foley and Jim Manning, Weymouth commanded the plate. Jack McCarthy, Steve Allison, Louis Taylor and Bob Huntington controlled the infield, while Craig MacDonald, Tom Peterson and Dewey Borellini guarded the outfield.

Hey, there goes John Glenn! Jim Manning

FOLLOW THROUGH

Love . . . 15 . . . 30 . . . 40 . . . Game! Raising a racket up and down the South Shore, Weymouth High's tennis team finishes its season in good form.

Smashing those serves, Charlie Paone, Gary Curtin and Bob Miller, outstanding seniors, give the game a record of which to be proud.

Coached by Mr. Dempsey, the team has experienced a successful season and is looking forward to many more.

Charlie "Pancho" Paone

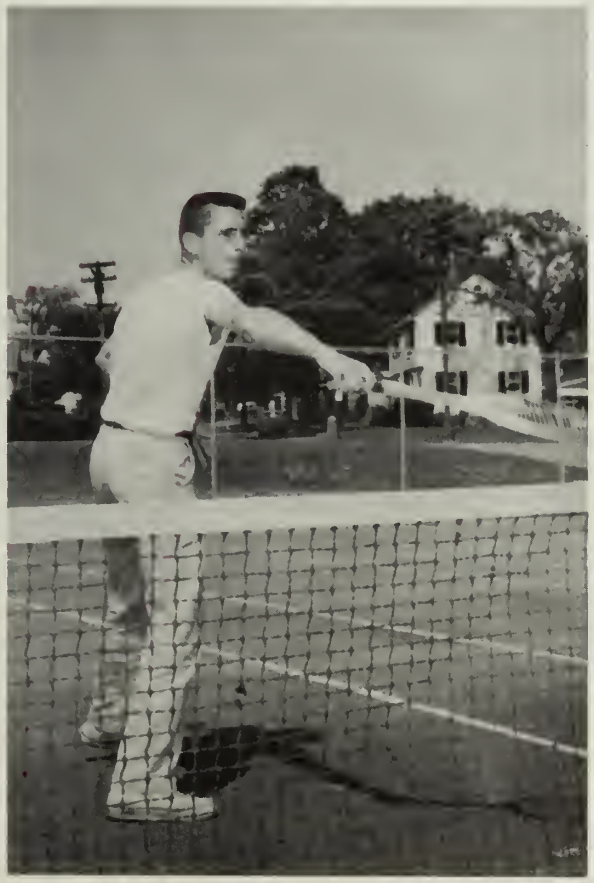

Where are your shorts?
Harvey Lemon

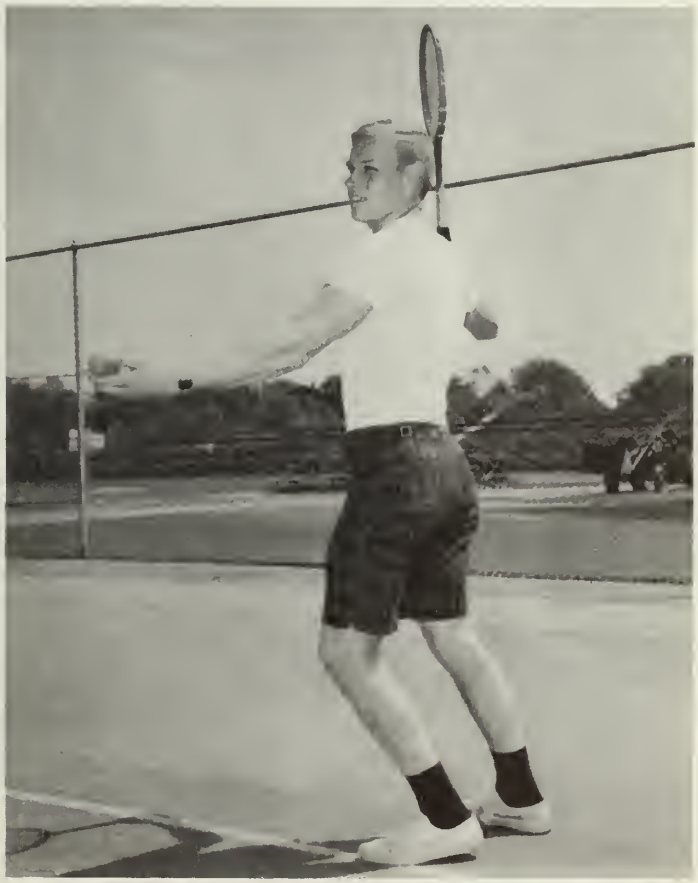

Service with a smile.
Pete Newton

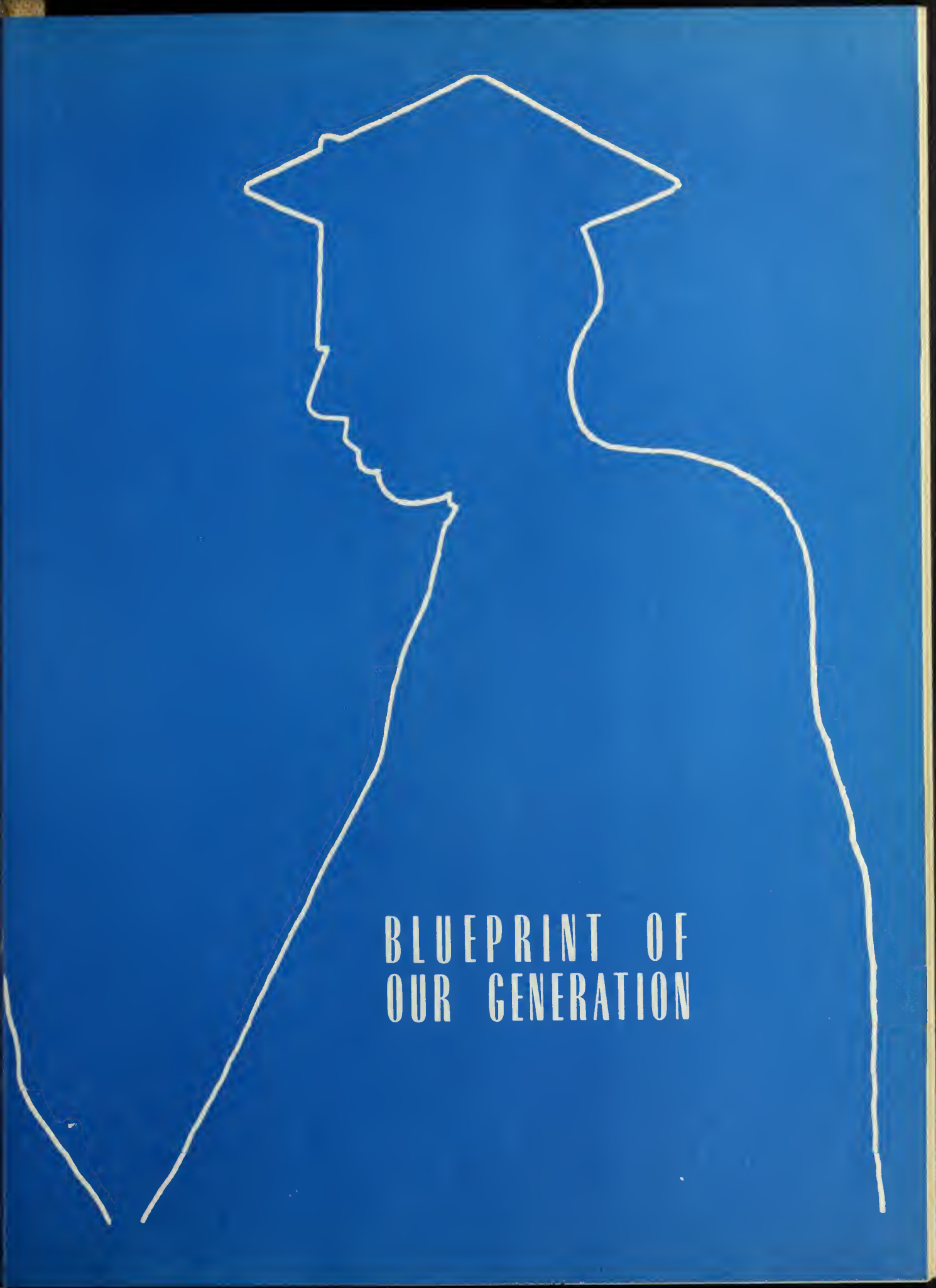
BLUEPRINT OF
OUR GENERATION

SCHOLARSHIP
Kathryn Fall: outstanding student; Finalist in the National Merit Scholarship Competition.

SPORTSMANSHIP
Charles MacMurray; Capt. of the football team; Capt. of the Patriot Ledger All-scholastic Football team.

LEADERSHIP
Joan Asher: Editor of the Yearbook: J.M.S.V.C.; Student Council.

LEADERSHIP
Robert Miller: Senior Class Pres.; Lt. Governor of District 11 Key Clubs; Finalist in National Merit Scholarship Competition.

JOURNALISM
Patricia Berg: creative writer Editor of the *Reflector.*

SERVICE
Donna Garrison: Chairman of J.M.S.V.C.; Secretary of the Southeastern Mass. Assoc. of Student Councils.

ATHLETICS
Frederick Lawrence: Track Capt.; set a new Class A schoolboy B.A.A. record for the 1,000 yd. run: Participant in the National Track Championships.

OUTSTANDING SENIORS

ART
Karen Villeneuve; winner of a blue ribbon and gold key in the Boston Globe Scholastic Art Competition; Art Editor of the 1962 *Campus*.

CITIZENSHIP
David Foote; pres. of the Student Council; Senior Class Vice Pres.; J.M.S.V.C.

CAROL R. ABBRUZZESE

Carol . . . bubbling with energy . . . astride a horse or at the bowling green . . . pokey people peeve her.

Cheerleader 12; Pep Club 11, 12; H. R. Msngr. 11; Honors 10; Gym Team 12; Senior Banquet

PAULINE A. ABRUZESE

Paula . . . talkative . . . nursing is her field . . . horses give her a boot . . . saying "Bingo," she has a strike . . . belongs to CYO and Daughters of Italy.

Mr. Concannon's Sec't. 12; Class Msngr. 11; Future Nurses 11

WILLIAM D. ACTON

Bill . . . quiet . . . a working man at heart . . . feels the Navy is his calling.

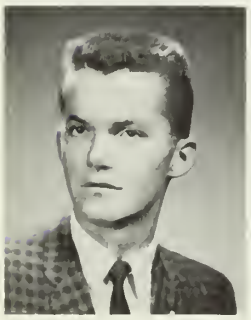

CHARLES F. ADAMS

Chuck . . . distinguished and reserved . . . holds the key to the Key Club . . . future physician when physics is finished . . . active member of DeMolay.

Key Club 11, Pres. 12; Chemistry Club 11; A.V. Club 10, Campus 12

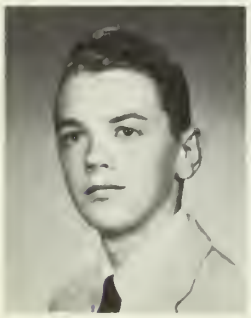

JOHN G. ADAMS

Johnny . . . has printer's ink in his veins . . . hockey and football are his favorite sports . . . keep your distance when he is writing . . . "Guess what!"

STEPHEN F. ADAMS

Skip . . . you'll hear his voice on radio or television someday . . . a real sportsman in the out-of-doors.

Chorus 10

EDWARD J. ADAMSON

Ed . . . a boatsman at heart . . . tacking for the engineering profession . . . his home port is the Town River Yacht Club.

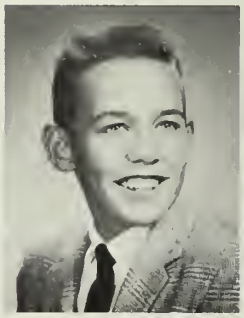

JUNE E. ADLER

Junie . . . sets her goal high as an airline stewardess . . . snobby people peeve her . . . "You better believe it!"

F.B.L.A. 12

LEONARD J. ADLER

Lennie . . . with a mind for mechanical things . . . content under his car or at a Civil Air Patrol meeting . . . swimming or skimming across the water on water skis is fun for him . . . looks forward to a college education.

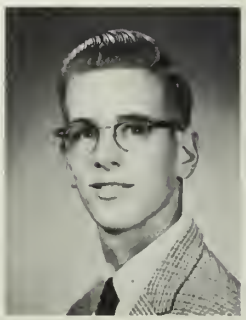

MARILYNN A. AIKENS

Mal . . . a zest for life and fun . . . is there a sport she hasn't mastered? . . . a wonderful opportunity for her in the field of physical education . . . "Hiya, guys."

Campus 12; Gym Team 11, 12; Future Teachers 11, 12; Sophomore Party; Prop Comm. 11; Pep Club 11 H.R. Msngr. 12

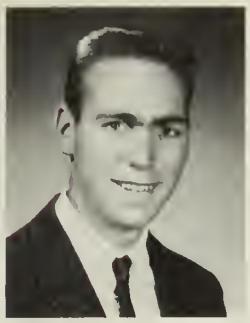

WAYNE H. ALBION

Albino . . . can be found with ski poles in hands or flippers on feet . . . looking forward to attending State Police Academy . . . often says "Go soak your feet!"

Sec't.-Treas. W.V.S. 12; Honors 10, 11; Student Council 12; Open House 10, 12; Track 10, 12

SUSAN ALEMIAN

Sue . . . quiet and pensive . . . easy to talk with . . . devotes some of her spare time to playing the piano . . . also likes to bowl . . . aspires to be a teacher.

Reflector 10, 11, 12; High Honors 10; Honors 11; Future Teachers 11, 12; Senior Nominating Comm.; Class Motto Comm. 11; Future Nurses 10; Treasurer of Debate Club 12

DYANNE L. ALLEN

Dyanne . . . a friendly and winsome smile . . . fun to talk to and pleasant to meet . . . skating and swimming rank high among her favorite pastimes . . . looks forward to a career as an IBM operator.

F.B.L.A. 11, 12; Play Reading 12; Mrs. Howley's Sec't. 12; Creative Arts Club 12

PAUL ALMEIDA

Paul . . . will be going into electrical engineering after high school.. . . enjoys water-skiing and skating . . . a CYO man.

Key Club 12; Honors 10, 11

JUDITH M. ANASTASI

Judy . . . a great amount of energy for such a tiny package . . . a sunny disposition and fun to have around . . . dislikes stuck-up people . . . looks forward to a career as a stenographer.

Pep Club 12

ELLEN B. ANDERSON

Ellen . . . that key-clackin', horse-backin' Ellen . . . future lies in secretarial work . . . a member of CYO.

Pep Club 11, 12; F.B.L.A. 11

GENEVIEVE F. ANDERSON

Ginny . . . hopes to become another Florence Nightingale . . . skates on ice or wooden surfaces . . . "I don't want to hear it!" . . . a member of CYO.

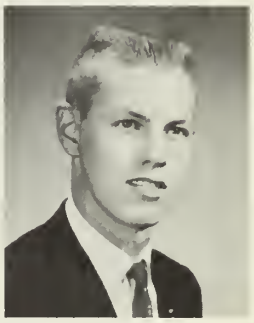

ROBERT F. ANDERSON

Bob . . . skilled in the field of archery . . . a willing and able instructor . . . a voice to envy . . . has received first rating at the New England Festival Ensemble . . . a future electronic engineer.

A.V. Club 10, 11, 12; Chorus 10, 11, 12; Earth Science Club 11; Chemistry Club 11; Lab Assistant 12

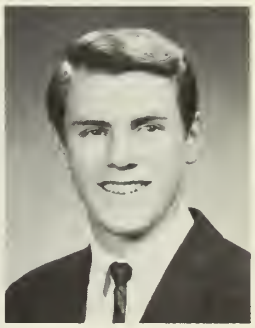

KENNETH F. ANTOINE, III

Ken . . . quiet and modest with a true talent . . . has visited and studied in Spain . . . plans to make a return trip to Spain.

GERALD J. ARCIERI

Arch . . . wants to join the Navy and see the world . . . enjoys cars and is definitely not behind the eight-ball at pool.

SUSAN P. ARTHUR

Sue . . . spirited and gay . . . a good conversationalist with a winning way . . . looks forward to a career as a private secretary.

Mr. Cleaves' sec't. 12; Cap and Gown Comm. 12

CLAIRE L. BABCOCK

Claire . . . her thoughts are in the clouds . . . flying, ballet and tap dancing keep her busy, also the Quincy YMCA . . . looks askance at smoking . . . wants to be a commercial artist.

Pep Club 11; Distributive Education 12

JOAN ASHER

Joan . . . bubbling with smiles and conviviality . . . enjoys water skiing and swimming . . . Worthy Advisor of Rainbow; Vice President of EYC . . . a permanent room in a college dorm will please her.

Campus 11, Ed.-in-Chief 12; J.M.S.V.C. 11, 12; Student Council 12; Pep Club 11, 12; Future Teachers 11, 12; Prop Comm. 11; High Honors 11

ROBERT M. BAKER

Bob . . . his next address will be the Maritime Academy . . . one of Weymouth High's many bowling enthusiasts.

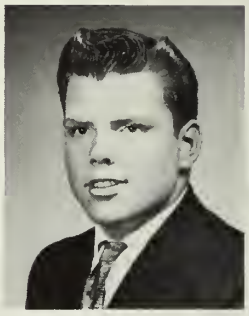

FRANK A. AUSTIN, III

Frosty . . . plans to attend college . . . often seen working after school . . . after homework is completed he is found working out at various sports.

Senior Nominating Comm.

GALE M. BALDWIN

Gale . . . a cross between hairstylist or IBM operator is her ambition . . . seen dancing around a miniature golf course with roller skates on . . . attends CYO . . . "Oh, dogs!"

Library Club 11; F.B.L.A. 11, 12

JANICE C. AUSTIN

Jan . . . wide-eyed and peppy . . . enjoys piano and swimming . . . her loyal voice can be heard at the football games above the din of the crowds . . . a member of Theta Roe . . . "Swingin'!"

Pep Club 11, 12

BARBARA N. BANCROFT

Barb . . . another secretarial school student . . . bowling and dancing are high on her list . . . hates having a quarter of a tank of gas in the car . . . "Beg your pardon!"

Cafeteria Cashier 10; F.B.L.A. 11, 12; Pep Club 11, 12; H.R. Msngr. 11; Chorus 12; Senior Prom Comm.; Type Certificate 55; Pep Rally 12

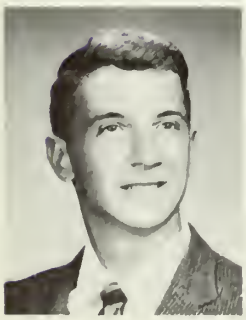

ANTHONY N. AVERINOS

Tony . . . a boy with drive, be it ambition for college, work, cars or boating.

MARY F. BARCELLOS

Frannie . . . still contemplating a career . . . a member of the Weymouth Sportsmen Club . . . enjoys riflery and square dancing . . . pettly peeved by gossips.

Creative Writing 11; Orchestra 10

EVELYN M. BARNES

Evie . . . desires dressmaking career . . . sews, knits and skates in her spare time . . . waiting for people is her pet peeve . . . "Get off my back."

Fashion Show 11, 12; Arts and Crafts Club 12

LORNA J. BARNES

Lorna . . . Weymouth Skating Club's favorite member . . . often seen whirling about a roller skating rink . . . or at Logan Airport dreaming of the day she will be a stewardess in one of those jets.

Mr. Cleaves' Sec't. 12

MARY E. BARTER

Mary . . . sweet and neat . . . nursing is her ambition . . . enjoys aviation and writing . . . active member of the Civil Air Patrol, Girl Scouts and a volunteer at the South Shore Hospital.

Reflector 10, 11, Ass't. Ed. 12; Future Nurses 10, 11, 12; Treasurer 11; Sophomore Party; Jr. Party; Creative Writing 12

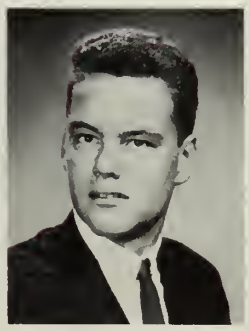

HOWARD R. BEAUSANG

Buddy . . . one of our top-notch hockey players . . . Navy will see him next . . . likes everything except black walls on the tires of cars . . . "Did you hear anything?"

DAVID A. BELCHER

Dave . . . hopes to further his education in electronics . . . a member of MYF . . . peeved by dates?

Band 10, 11, 12; A.V. 10, 11, 12; Orchestra 10, 12; Ass't. Manager Hockey 11, 12

RONALD L. BELMONTE

Ronnie . . . winsome and witty . . . goal is business school ..... goes for the opposite sex.

Cross Country 10

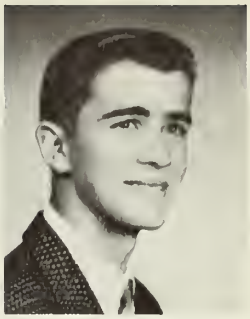

SHEILA M. BENNETT

Sheila . . . life of the party . . . wants to go into retailing . . . usually found where there's music and dancing . . . favorite expression "For goodness sake!"

D.E.C.A. 12; H. R. Msngr. 11; Miss Hackett's Ass't 11; Type Certificate 60

PAULA M. BENOIT

Pipi . . . chic and cheery . . . drawing and skating are two of her favorite pastimes . . . participates in CYO . . . she'll soon be skillfully handling scissors and sprays . . . cannot tolerate tardiness.

D.E.C.A. 12; H.R. Msngr. 11; Dance Decorations 11

THOMAS A. BERARDINELLI

Tom . . . a working man at heart . . . he's happiest when working on cars.

Football 10; Basketball 10; Baseball 10; Track 10

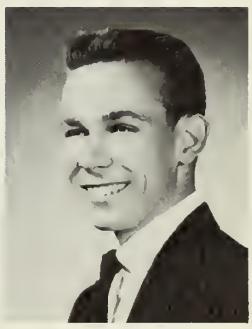

PATRICIA A. BERG

Pat . . . ready and reliable, college qualified . . . finds reading and sewing most enjoyable . . . an asset to Rainbow and her Pilgrim Fellowship . . . peeved by Physics "O.K.!"

Reflector 10, 11, Ed-in-Chief, 12; Creative Writing 11, 12; Future Nurses 10, Junior Party

PAUL R. BETTS

Paul . . . hopes to join the Navy and become an aviator . . . sports and guns give him a bang . . . his favorite expression, "If you had a brain, you'd be an idiot."

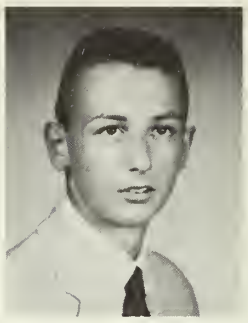

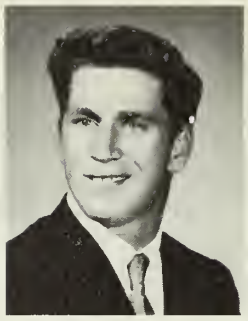

DAVID A. BLAKE

Dave . . . he'll patrol our shores in the Coast Guard . . . driving cars and bowling please him . . . considers school a hobby? . . . "Get lost, will you please?"

PAUL R. BEVACQUA

Paul . . . a sportsman at heart . . . his pet peeve is girls(?)

Basketball 10; Football 10

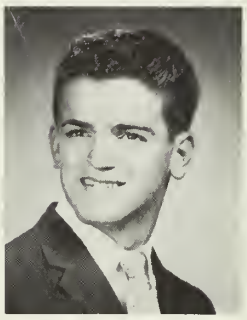

JUDITH A. BLANCHARD

Judy . . . all around good sport often found on horseback . . . State and New England Roller Skating Champion . . . belongs to a roller skating club and MYF.

High Honors 10, 11; Class Motto 11; Senior Nominating Comm.; PepClub 11, 12; F.B.L.A 11, 12; Mr. Kearney's Sec't. 12; Campus 12

AGATHA M. BIANCUZZO

Lynn . . . counsellor at Camp Everett . . . likes basketball . . . pet peeve, rugged people . . . favorite saying, "Oh my lovin' dear!"

Chorus 10, 11, 12

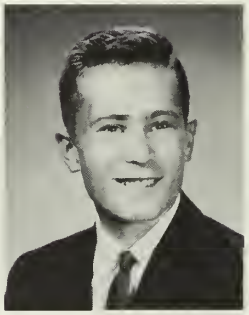

WILLIAM F. BLANCHARD

Bill . . . sports enthusiast . . . usually found working after school . . . plans to take Business Administration at college.

Baseball 10

PAUL F. BICKNELL

Paul . . . wants to wear the Navy blue . . . he's happy when fixing cars.

Open House 10; Student Council 12

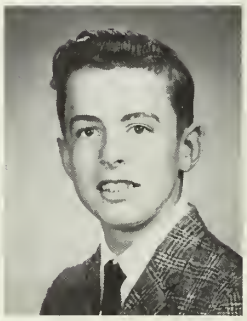

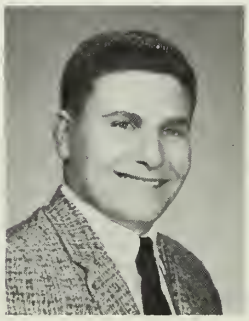

FRANCIS A. BOGNANNO

Frank . . . a happy-go-lucky carpenter . . . will be driven to a job as a truck driver . . . an avid sports fan from the sidelines.

Open House 10, 11, 12

HERBERT L. BISHOP

Herb . . . enjoys intellectual games such as chess . . . his pet peeve is the twig . . . hopes to attend Northeastern . . . usually heard saying, "No!"

Track 10; Basketball 10

CLAIRE M. BOLEN

Claire . . . will climb the steps to business school . . . enjoys sewing and cooking . . . a CYO member . . . peeved by people who beat around the bush . . . "Good grief!"

F.B.L.A. 11, 12

RUTH E. BORGEN

Ruthie . . . detests boys who are always getting into trouble . . . "Get serious" . . . she's a bookworm . . . plans to be a secretary.

LOUISE M. BOYNE

Louise . . . seeking plush position as a foreign trade secretary . . . can be found working at the Radio Shack . . . "Wow!" she got another strike . . . she likes to plead "the Fifth."

Spanish Club 11

ESTELLE BOUCHER

Fifi . . . pretty and petite . . . bothered by cliques . . . can be seen dancing and skating . . . in the future will be beautifying many a lady. . . has crossed the country to Hollywood, California.

F.B.L.A. 11

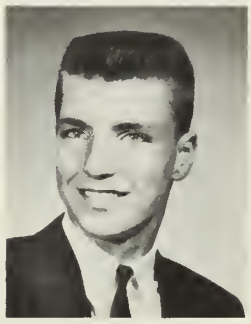

WILLIAM C. BRADY

Bill . . . a transfer student from Classical High . . . a real whiz in Trig . . . would like to attend Northeastern next year . . . cheerleaders are his peeve.

Football 10, 11, 12; Hi-Y' Classical

WILLIAM E. BOUDREAU

Bill . . . never a dull moment . . . always enthusiastic . . . member of CYO and YMCA . . . plans to enter Northeastern to become a business manager.

Campus 12; Senior Prom Comm.

PHILIP A. BRINE

Phil . . . handsome and quiet . . . Bridgewater bound . . . sports — he likes them all . . . a CYO man . . . peeved by cynics.

Football 10; Winter Track 10, 11; Baseball 10

MARGUERITE A. BOURDON

Peggy, a cute cashier . . . bound for Burdett and a future in the business world . . . an active member of her CYO.

F.B.L.A. 12

DONALD E. BRISSENDEN

Don . . . hammers and saws will be the tools of his trade . . . sports?— he likes them all . . . special reports are his special peeves.

Open House 10, 11, 12; Student Council 11; Honors 10, 11

PATRICIA A. BOURQUE

Pat . . . found working among sheaves of blueprints . . . dancing's her pleasure . . . look for her next year at Chandler.

Miss Sylvester's Sec't. 12; Cap and Gown Comm.

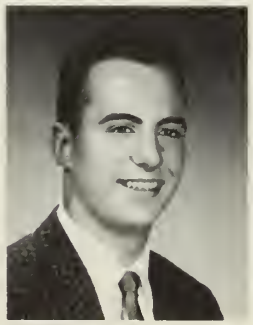

MICHAEL BRONCHUK, III

Mike . . . a big guy with a bigger smile . . . plans to enter college after graduation.

Football 10, 11, 12; Wrestling 12

OLIVE P. BROOKS

Page . . . quiet and sincere . . . enjoys rollerskating or at least the fun that is found at the rink . . . dislikes cliques, but enjoys the fun a group affords.

Spanish Club 11

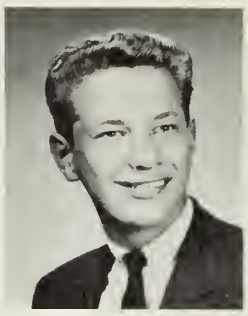

PETER L. BRYAN

Pete . . . owner of the "Purple Petunia" . . . often found at Wessagusset Beach or Miller's Drug Store . . . "Which tire is flat now?" . . . triangles are trying . . . interested in engineering . . . hopes to attend the Air Force Academy.

Baseball 10; Latin Certificate Honorable Merit 10; Honors 10, 11; Key Club 12

EDMOND L. BROWN

Ebby . . . next stop, Wentworth Institute . . . plays a cool guitar in a local combo . . . a CYO'er . . . "Oh, come on!"

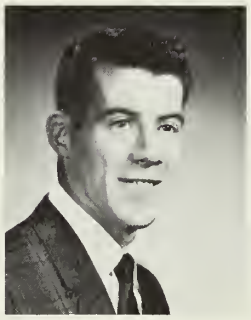

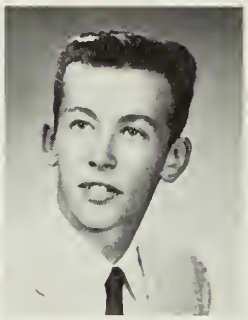

RUSSELL W. BRYANT

Russ . . . his present and future are involved in cars . . . special reports are his pet peeve . . . frequently says, "Crazy boy."

Open House 11

GARY P. BROWN

Gay . . . will be seen building our future skyscrapers . . . likes just about all outdoor sports . . . a drum and bugle corps member . . . "So!"

Winter Track 10, 11; Spring Track 10, 11; Cross Country 10, 11

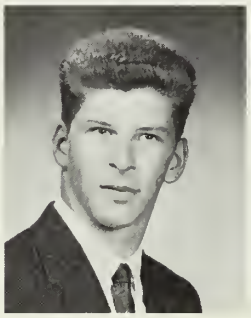

SUZANNE L. BUGBEE

Sweet Sue . . . a smile for everyone . . . the waiting list is lengthening for a seat on Sue's plane.

Spanish Club 11; Future Nurses 11, 12; Reflector Art Staff 12

JUDITH C. BROWN

Judy . . . pretty and popular . . . petite, but sweet . . . life is in good hands with Judy around!

Fashion Show 10, 11; F.B.L.A. 11; Shorthand Certificate 60; Mr. Dilorenzo's and Mr. Dwyer's Sec't. 12

SANDRA M. BURKE

Sandy . . . skating away from Weymouth, we shall find Sandy going on to success at Burdett . . . CYO can be proud of her.

Junior Party; Type Certificate 50; Miss McMorrow's and Mr. Turcotte's Sec't. 12

PAUL E. BRYAN

Paul . . . shares and shares alike — even his car . . . future troop in the Air Force Academy . . . often quotes, "Are you runnin' stick?"

A.V. 10; Honors 10, 11; Key Club 12; Senior Nominating Comm

DOROTHY L. BURRELL

Dotty . . . open wide, here comes a future dental hygenist . . . skillful in scuba diving.

Reflector Literary Staff 10, 11, 12; Future Nurses 10; Latin Certificate of Honorable Merit 10; Spanish Club 11; Cheerleader 11, 12

THOMAS A. BURTON

Tom . . . eyeing a career as an electrician . . . a real sports bug . . . a working man at heart.

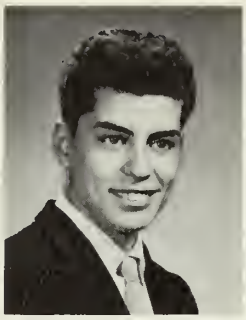

RICHARD A. CAMILLERI

Dick . . . curly black hair . . . always smiling . . . wants to become a State Police Officer . . . doesn't like girls who smoke.

RALPH A. BUSH

Ralph . . . athletic and good natured . . . works hard, but takes time out to enjoy sports . . . next stop, Burdett College.

Basketball 10, 11

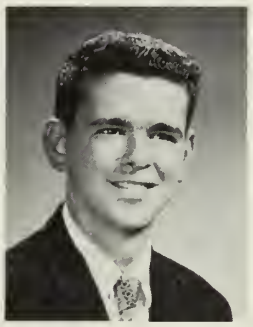

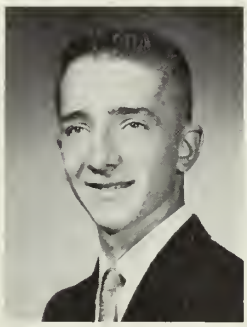

PAUL J. CAMPANA, JR.

Paul . . . entering electronic engineering . . . pool, basketball, hockey, he likes them all . . . a member of Christian Doctrine . . . "Neither a borrower nor a lender be" . . . "Oh, go call Harvey."

Student Council 10, 11, 12; Honors 10, 11

ROLAND J. BYRON

Sandy . . . charms cheerleaders with an irresistible smile . . . today a powerful dancer, tomorrow a power engineer.

Football 10, 11, 12; Baseball 10

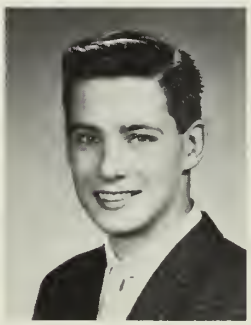

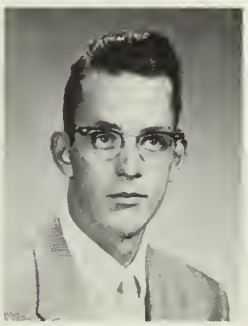

PAUL E. CAMPBELL

Paul . . . finds his future "on the land and on the sea" in the Marine Corps . . . a real sports enthusiast . . . "Oh, no!"

JOSEPH P. CAFFERELLI

Big Daddy . . . easy going future Phys. Ed. teacher . . . wrestles with 54 Pontiacs.

Football 10, 11, 12; Hockey 10; Spanish Club 11; Wrestling 12

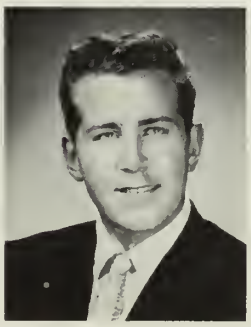

MARIE C. CAMPOLI

Re . . . soon to take her place in the secretarial profession . . . finds her fun bowling, swimming and dancing . . . pet peeve is conceited boys.

THOMAS J. CALDARONE

Tom . . . the tall boy . . . plans to enter Burdett . . . car crazy.

Hockey 10, 11

NORMA P. CAMPOT

Norma . . . lured by the keys of an IBM machine . . . a real sports enthusiast - she won a basketball award . . . doesn't like snobs . . . "Somethin' fierce!"

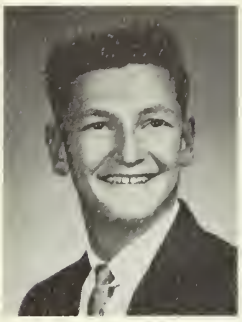

JOHN P. CANNAVO

Jughead . . . a working man at heart . . . pool cues and water-skis afford him pleasure.

Baseball 10; D.E.C.A. 12

NANCY J. CANNON

Nancy . . . friend to you, to me, to future pupils, too . . . no longer a taciturn Maine resident . . . swimming, bowling and tennis are tops on her list.

Latin Club 10; Debate Club 10; Future Teachers 10, 12; Play Reading 12

RONALD B. CARINI

Ronald . . . a prospective draftsman . . . happiest when near the water - even if it's doing work . . . "Oh, how he hates to get up in the morning!"

Football 10

KENNETH R. CARPENTER

Ken . . . airplane mechanics, his calling . . . enjoys flying father's plane . . . a member of DeMolay and Christian Doctrine.

Americanism Essay Contest 11

HARRY M. CARRELL, JR.

Bucky . . . off to join the service . . . seeks to score on the ice . . . working hard as a stockboy.

Hockey 10

LEONARD F. CARUSO

Lenny . . . finds his future in Algebra or Trig . . . an avid baseball enthusiast . . . gum chewers peeve him.

Honors 10, 11; Baseball 10; Cap and Gown Comm. 12

RUTHANN M. CAVALLO

Ruthie . . . Jackson Square's favorite soda jerk . . . her sunny disposition and pleasing smile will make her a popular nurse . . . active in CYO.

Future Nurses 10, 11, 12; Pep Club 11, 12; Reflector Advertising Staff 12

JAMES H. CAVICCHI, JR.

Commanche . . . frequently found on the football field . . . a member of CYO . . . can't wait to receive that diploma and tassle.

Football 12

ROY G. CAYON, III

Skip . . . will construct his career in the Navy . . . likes to labor and fix cars . . . "My word! There goes another one of those women drivers!"

Open House 10, 11, 12

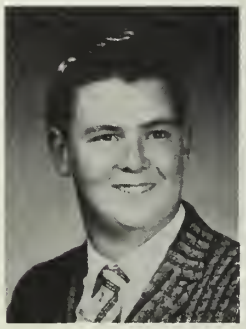

BARBARA P. CHAGARIS

Barbara . . . will take her place in the secretarial world . . . bowling's her favorite pastime . . . an ardent admirer of our latest trend, short skirts . . . "It kind of makes you wonder."

F.B.L.A. 12

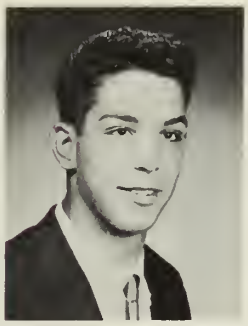

RICHARD J. CHALET

Dick . . . aiming to be an architectural draftsman. . . kinda car crazy . . . bugged by people who say, "I don't know" . . . what's he say? "I don't know," of course.

Student Council 10, 11; Honors 10, 11; Open House 11, 12

CYNTHIA L. CHANDLER

Cindy . . . a serious student headed for Northeastern . . . an enthusiastic roller skater . . . expresses concern about people who are late by exclaiming, "Oh fish!"

Chorus 12; Honors 11

SUSAN M. CHASE

Sue . . . at home before an audience . . . hopes to become a medical secretary even if it means rising at 6 A.M. every morning . . . "Bananas!"

Reflector Sec't. 12; Shorthand Certificate 60; Mr. Regan's Sec't. 12; Library Club 11; Play Reading 12; Senior Party

ARLENE P. CHAUSSE

Sadsack . . . a future bookkeeper . . . spent four years in Germany . . . works part time as a salesgirl.

F.B.L.A. 12

LINDSEY A. CHESTER

Lindy . . . smooth and sophisticated . . . models on the Jordan Marsh Fashion Council and is looking forward to a career in fashion design . . . likes to sew and embroider.

Reflector Sec't. 12

ROBERTA I. CHIACHIO

Bobbie . . . headed for secretarial work . . . swimming, bowling and dancing rate high . . . baton twirling, her specialty.

Majorette 11, 12; Football Rally 11, 12; Mr. Concannon's Sec't. 12; Usherette 11; Senior Prom Comm.

GAIL E. CHRISTENSEN

Spud . . . cute blonde, always ready for fun . . . enjoys bowling and trampolining . . . a future secretary.

Campus 11, Secretarial Ed. 12; Mrs. Rich's and Mr. Dwyer's Sec't. 12; F.B.L.A. 11, 12; Senior Prom Comm.; Pep Club 11; Debate Club 11; Shorthand Certificate 60, 80; Honors 10

CHARLES H. CHRISTIE

Corpus . . . reliable to the end . . . hopes to travel about as an offset camera man . . . plays a cool clarinet and smooth sax.

High Honors 10, 11; Open House 10, 11, 12; Student Campus 12; Band 10, 11, 12; Orch. 10, 12; Southeastern Mass. Music Festival 10, 11, 12; J.M.S.V.C. 11, 12; Merit award 11, 12; Graphic Arts Award 11

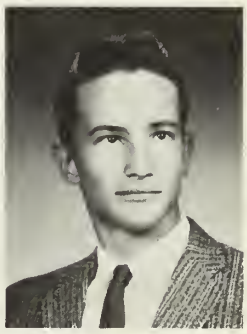

JOHN CHRONIAK

Jack . . . no smoking . . . energetic, careering in engineering . . . belongs to DeMolay, and YPF . . . a stamp and record collector . . . uses Mr. Ryder's slang.

Honors 10, 11; Campus 12; Key Club 12; Grad. Dance Comm.; Senior Nom. Comm.; Class Motto Comm. 11; Jr. Usher 11; Latin Certificate of Honorable Merit 10; Emminent Merit 11

ALBERT T. CICCHESE, JR.

Chick . . . plans to teach the skills of cabinet making . . . at home on a gridiron or in the water . . . "Neither a borrower nor a lender be" . . . "Oh meatballs!"

Student Council 10, 11, 12; Student Gov't. 11, 12; Open House 11, 12

MARJORIE A. CICCHESE

Margie . . . short, spry and schoolspirited . . . tops with a typewriter . . . at home astride a horse or in the water . . . active in CYO . . . dislikes indifferent boys.

Pep Club 11, Pres. 12; F.B.L.A. 11, 12; Miss Canning's Sec't. 12; Debate Club 12; Play Reading 12; Dance Decoration 11; Shorthand Certificate 60, 80; Typing Certificate 51

JANET A. CIRIGLIANO

Smiley . . . presently a CYO'er later a hairdresser . . . bothered? "Oh! He drives me up the wall!"

H.R. Msngr. 10; Opening Exercises 10, 11; Honors 10; Library Club 11; Pep Club 11, 12; F.B.L.A. 11, 12

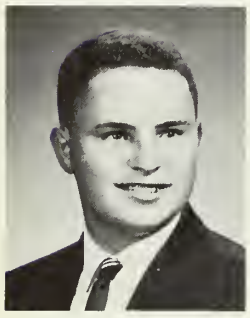

JOHN I. CLAPP

Jack . . . makes friends easily . . . active in DeMolay and PF . . . future plans revolve around a career in banking . . . interested in meteorology . . . dislikes deceitful people.

BRIAN H. CLARK

Bri . . . aspires to the priesthood . . . an active member of CYO . . . disapproves of the drivers on the road today . . . often jokingly asks, "What are you, some kind of a nut or something?"

Library Club 12

CAROL J. CLARK

Carol . . . seeking a secretarial position . . . a camera bug at heart . . . "Gee!"

SARAH L. CLEARY

Sally . . . effervescent personality, forever friendly . . . "Take a letter" is the call of her future . . . expresses approval with "That's cool!" . . . don't be fussy around her!

Senior Nominating Comm.; Future Teachers 11; Spanish Club 11; Opening Exercises 10

BARBARA J. CLEMENT

Barbie . . . today a library page, tomorrow a teacher . . . says "Smile" at oral talk time . . . a creative writer.

Creative writing 11, 12; Chorus 10, 11; Reflector 12; Honors 10, 11; Spring Concert 10, 11; Southeastern Music Festival 10, 11; Latin Certificate of Merit 10, 11; Opening Exercises 10

SANDRA J. COLARUSSO

Sandy . . . ambitious and hard-working . . . yearns for a plush job behind a typewriter . . . being on skis all summer would suit her fine . . . "Fiddlesticks!"

Campus Sec't 12; F.B.L.A. 11, Sec't. 12; Cap and Gown Comm. 12; Mr. Harrington's Sec't. 12; Pep Club 12; Honors 11; Shorthand Certificate 60, 80; Typing Certificate 55

RUSSELL C. COLE

Russ . . . seeking to serve his country . . . an avid sports fan . . . finds his sister his chief pet peeve . . . might greet you with "Why not!" while working as a grocery boy.

DOUGLAS C. COLEMAN

Lil' one . . . dreams of designing a Renault without bucket seats . . . often found polishing his car . . . basketball and football are favorite pastimes.

Thayer Academy 10; Cambridge Academy 11; Class Play 12

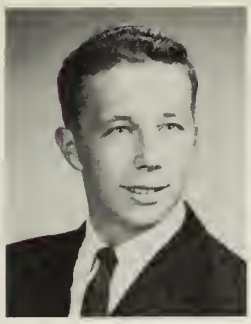

PATRICK A. COLLINS

Cakes . . . usually found joking, but occasionally has a serious side to his personality . . . can be heard saying "That's not right!" . . . has anyone seen the milkman?

Sophomore Party; Junior Party; Senior Prom Comm.; Pep Rally 12; Dance D.J.

THEODORE R. COONEY

Ted . . . seeking success . . . participates in CYO . . . "Outstanding!"

Cross Country 10, 11, 12; Winter Track 10, 11, 12; Spring Track 10, 12

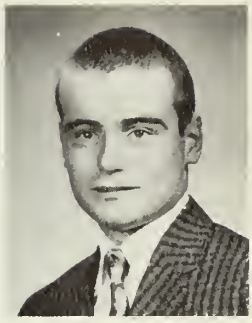

ROBERT W. COLLINS

Bob . . . a ham radio enthusiast who has communicated with Okinawa . . . what a radio technician he'll be! . . . enjoys a good game of Chess.

Football 10

MAUREEN J. CORBO

Reene . . . will take up her palette at Mass. Art School . . . now attending Saturday classes there . . . "Grubbies!"

Reflector Art Staff 10, 11, Art Ed. 12; Pep Club 11; Posters 12; Dance Decoration 11; Prop Comm. 11; Gym Team 12; Class Banquet Comm. 12

PATRICIA E. COMISKEY

Pat . . . has a friendly disposition and happy word for everyone . . . modern jazz rates high on her list . . . conscientious student . . . hopes to enter B.C. next fall.

Campus 11, Photography Ed. 12; Pep Club 11, 12; Gym Team 11, 12; Honors 10, 11; Graduation Dance Comm. 12; H.R. Treas. 12

MARGARET M. CORDANI

Peggy . . . Oh! those dimples . . . looks to a future in combs and coiffures . . . a member of CYO . . . annoyed by people who don't finish what they're saying.

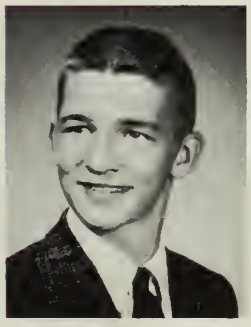

JOHN M. CONNOR

Mike . . . winner of the Dairy Grand Championship today, a farmer of tomorrow . . . an active 4-H'er.

KATHLEEN M. CORRIGAN

Kathy . . . cute, friendly and fun . . . don't blink or you'll miss her . . . will meet college with a flip . . . whether riding a cloud or horse called "Ginger," this kid's a champ.

Cheerleader 11, Captain 12; Class Sec't. 12; J.M.S.V.C. 11, 12; Gym Team 11, 12; Student Council 12

ARTHUR E. COOK

Cookie . . . wants to join the Navy and see the world . . . a member of CYO and Sea Scouts , . . a boating enthusiast . . . please don't race your engine just because it's cold!

Open House 10, 11, 12

RICHARD T. CORSON

Dick . . . tends toward becoming an electrical technician . . . enjoys Rip Van Winkle's favorite pastime . . . low financial funds peeve him.

Student Council 10, 11, 12; Open House 10, 11, 12; Honors 10, 11; Merit Award 11

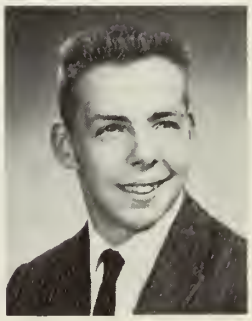

EDMOND D. COSBY

Ed . . . a future mountain climber. . . enjoys camping. . . a real sportsman . . . Ed's favorite expression, "In a hurry?"

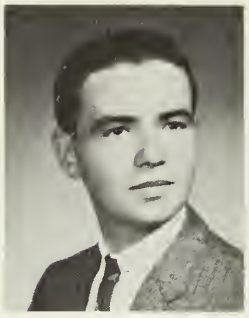

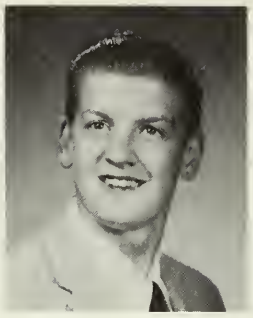

ROBERT E. COULSEY

Bob . . . headed for college . . . takes an active part in church work . . . he despises brothers!

Campus 12; A.V. 10, 11

JOSEPH S. COSTA

Joe . . . bound for Burdett and a future in the business world . . . a sports fan all the way.

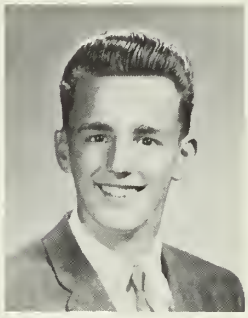

JANE COUNIHAN

Jane . . . cool and quiet . . . anticipates life behind a steno pad . . . "For heavens sake!" Let's go bowling.

THOMAS A. COSTA

Tommy . . . carefree and Corvette - crazy . . . a whiz on the ice . . . he'll need a good sales pitch where he's headed.

Hockey 10, 11, 12; Distributive Ed. 12

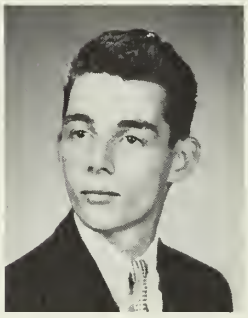

KAREN E. COUTURE

Karen . . . another Florence Nightingale . . . a bowler and a CYO'er . . . "I'm sorry!"

Future Nurses 10, 11, 12; H.R. Rep. 11

WALTER E. COSTELLO, JR.

Walla . . . a cool clown . . . hates the morning after the night before . . . would like to practice his tact in the Diplomatic Service . . . "Hi!"

Senior Nominating Comm.

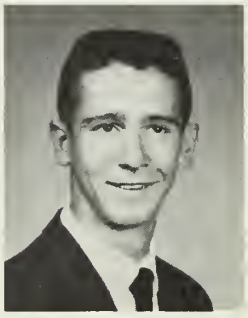

JUDITH A. COX

Judie . . . a real working girl . . . hates to stay in on weekends.

D.E.C.A. 12

ALFRED H. COTTEN, III

Butch . . . an avid sports enthusiast and member of Wessagussett Yacht Club . . . hammers and nails will be tools of his trade . . . interruptions during lunch hour bug him.

Student Gov't 11, 12; Open House 11, 12

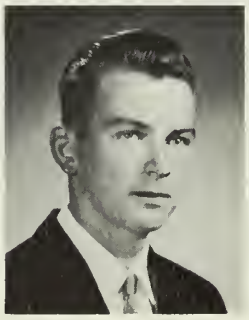

CHARLES F. CRAIG

Chuck . . . six feet plus, strong and silent . . . you can sleep tonight, Chuck is awake in the Naval Reserve.

Winter Track 10, 11, 12; Spring Track 10, 11, 12

RICHARD H. CROCKER

Rick . . . now active in the Naval Reserve. . . after school he'll take one step beyond - the Navy . . . electronics is his field of interest . . . warns "don't!"

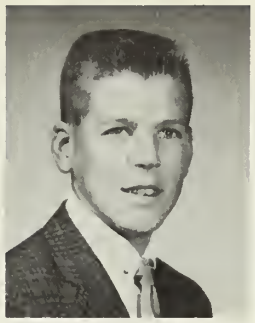

GARY W. CURTIN

Gary . . . will eventually become an associate to Perry Mason . . . happiest when ice-skating.

Hockey 10, 11, 12; Tennis 11, 12

RITA J. CROSS

Reet . . . wanted - a plush office to type in . . . gallops around on her prize winning horse . . . no pep? "Are you kidding!"

Senior Prom Comm.

ALAN A. CURTIS

Al . . . always carefree, nothing bothers him . . . a future farmer.

JUDITH A. CROUSE

Judy . . . amiable and unselfish . . . a credit to her CYO . . . . . college, her destination . . . home in the water . . . . "For goodness sakes!"

Spanish Club 11, 12; Future Teachers 11, 12

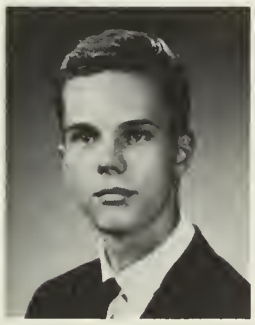

PETER F. DALEY, JR.

Pete . . . artistically inclined . . . hopes to paint his future an active CYO'er . . . a Saturday student at Mass. Art.

Campus Art Staff 11, 12

LYNDA R. CROWLEY

Salty . . . certain to be a successful secretary . . . what about a certain Ford? "It bugs me the most!"

LESLIE L. DALTON

Les . . . dramatic and creative . . . an individualist . . . dances, writes, acts and sings with equal ability . . . looks forward to a dancing career . . . has taken steps in that direction with her highly praised work at the Music Circus.

RICHARD J. CUNNIFF

Rick . . . a college, prospect . . . on water - boats and fishes . . . on land - detests slow drivers minus the slang.

Book Room 10, 11, 12; Latin Certificate of Superior Merit 10; Honorable Merit 11; Key Club 12

GRETCHEN DAMON

Gree . . . an air of sophistication marks her appearance . . . casualness, her personality . . . "Stay cool" . . . preparing herself for a career in Journalism, she is found working as a soda jerk.

Cheerleader 11, 12; Campus 12; Honors 10, 11; Future Teachers 11; Earth Science Club 11; Prop Comm. 11; Senior Prom Comm.; Dance Decoration 11

JUDITH A. DANVERS

Judy . . . friendly and helpful . . . all the requirements of a future nurse . . . active member of CYO . . . "Hey, Guys!"

Future Nurses 11, 12; Pep Club 11, 12

JANET DeGREGORY

Janet . . . personality plus . . . Vice-Pres. of her CYO . . . she'll have the bosses after her when she becomes a secretary . . . "Hawaya?"

F.B.L.A. 11; Vice-Pres. 12; Soph. Party; Jr. Party; Pep Club 11; Sr. Ban. Comm.; Honors 10, 11; Miss Stockwell's Sec't. 12

GEORGE K. DARLING

George . . . "Gorgeous George" . . . a real Darling when it comes to that extra scoop of ice cream . . . heading for college.

Football 10, 11; Debate Club 12; Honors 10

JOHN M. DELEHANTY

Jack . . . good natured. . . loves the world, happy with everything . . . industrious student . . . active in BSA . . . a born politician.

Campus 12; Key Club, Treas. 12; Debate Club 12; Book Room 11, 12; Latin Award of Superior Merit 11, 12; Honors 10, 11; Cap and Gown Comm. 12

CAROL F. DAVIS

Carol . . . quiet and conscientious . . . delights in playing fine piano music . . . an asset to her CYO . . . college qualified.

High Honors 10; Honors 11

CHARLES L. DeLOREY

Charlie . . . here he comes with a hearty "Hi-Ho Silver," it's Charlie . . . belongs to CYO and Scouts . . . would like to be an offset lithographer, that is . . . peeved by people who leave windows open on cold days . . . "I don't know."

Cross Country 11, 12; Winter Track 11, 12; Spring Track 11, 12; Band 10, 11, 12; Orchestra 10, 12; Campus 12

WILLIAM C. DAWES

Bill . . . a sharp square dancer and swift swimmer . . . participates in PF . . . on the road to college.

A.V. 10, Manager 11, 12

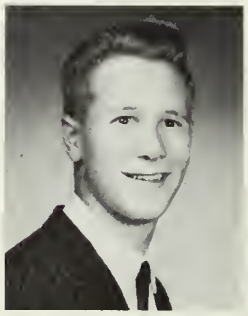

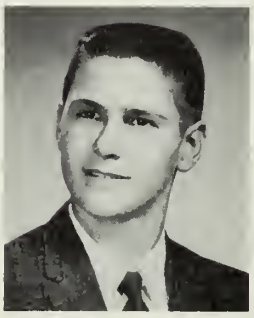

JOHN A. DeLUCA

John . . . "Cicero II" . . . next stop, college . . . a whiz on the ice, a leader in CYO . . . cameras and test tubes fascinate him.

Hockey 10, 11, 12; High Honors 10, 11; Senior Nominating Comm.; Reflector 11, 12; Class Motto 11; Latin Certificate of Eminent Merit 10, Superior Merit 11; Junior Usher

PAUL L. DeCOSTA

Paul . . . sets his future in type . . . judo flips him . . . likes to linger over lunch . . . "No sweat!"

Cross Country 11; Open House 10, 11, 12; Campus 12

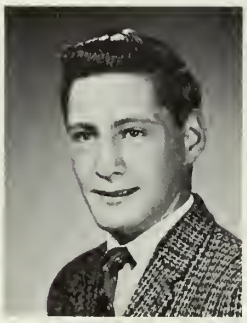

SHARON R. DeMEULE

Ronnie . . . will be found filling out medical reports . . . is found working as a soda jerk in her spare time.

F.B.L.A. 11, 12; Future Nurses 10; Miss Stockwell's and Mr. Adams' Sec't. 12; Type Certificate 50; Shorthand Certificate 60

CARLEDA A. DEMPSEY

Demps . . . will be an asset to the Univ. of Mass. . . . can be found admiring two-piece bathing suits and convertibles . . . dislikes disorganization . . . has crossed the U.S. six times.

Chorus 10, 11, 12; Orchestra 10, 11; Pep Club 11; Prop Comm. 11; Reflector Advertising Staff 12; Honors 10, 11; Spring Concert 10, 11, 12; Southeastern District Music Festival 10, 11

VALERIE J. DiGRAVIO

Val . . . little and lively . . . sees a future in a beauty shop . . . finds bowling fun . . . "You know what?"

Pep Club 12; F.B.L.A. 12

DAVID W. DESMOND

Dave . . . tends toward becoming a communications technician . . . a bowling bug . . . loyal and loud - belongs to Saint Francis Xavier Drum and Bugle Corps that is.

Basketball 10; Cap and Gown Comm. 12

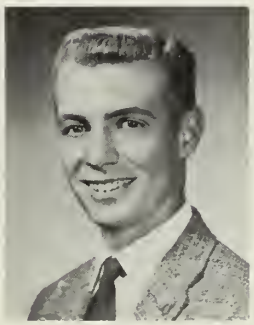

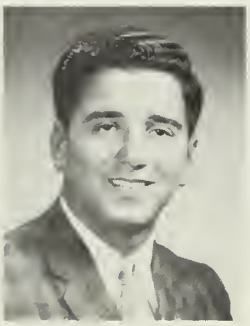

ALBERT A. DiLORENZO

Al . . . feels the enchantment of Mexico luring him.

MARY T. DESMOND

Desi . . . her future will be in pill bottles . . . loves to paint . . . a member of CYO and Good Council Club . . . "Mumma!"

Future Nurses 10, 11; Campus 11, 12

JANET R. DiTOMMASO

Jan . . . headed for a career as a private secretary . . . excels on the alley . . . "Bean Bag!"

RUTH E. DESMOND

Ruthie . . . called to the keys of an IBM machine . . . at home astride a horse . . . a member of of CYO . . . waiting gets her goat whether it's for people or buses.

Mr. Bernath's Sec't. 12

DONNA A. DOHERTY

Dondo . . . will soon be found working as a secretary . . . her employer will have to be short because she dislikes tall men.

F.B.L.A. 11, 12; Campus staff 11, 12; Prom Comm. 12; Honors 10; Miss Flaherty's Sec't. 12

KAREN J. DiGRAVIO

Karen . . . will be found looking down at us through the windows of a plane between breaks from serving passengers . . . shuns people who make up stories.

Pep Club 11, 12; Dance Decoration 11; Campus 12

CAROL A. DOLLY

Carol . . . always in earnest . . . someday soon she'll take her place in the teaching profession . . . a fan of all sports . . . she's had the "luck of the Irish" to visit fair Eire.

FutureNurses 11; Mr. McCarthy's Sec't. 12; Future Teachers 12

BEVERLY M. DONOVAN

Bev . . . always smiling . . . destination, business school . . . at home astride a horse or at a 4-H Club meeting . . . her talent with the baton has won many an award . . . waiting for people peeves her.

Majorette 11, Head 12; Cap and Gown Comm. 12; F.B.L.A. 12

JACQUELINE E. DONOVAN

Jacquie . . . collects records and travel stickers . . . pet peeve, false friends and prying people . . . would like to take a trip to California and Hawaii . . . "That's life!"

Pep Club 12

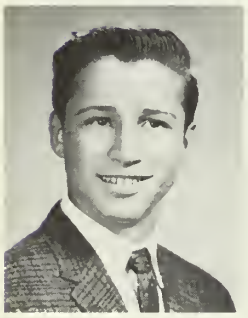

FRANCIS C. DOW, JR.

Frank . . . chemistry his calling . . . hopes to study at Northeastern . . . a real sportsman, his interests include swimming and hunting.

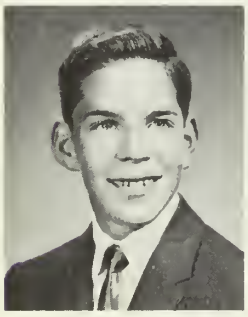

MARK W. DOWDS

Mark . . . intelligence and personality plus . . . his track shoes often sweep him across fields . . . ranks as an Eagle Scout . . . his future lies within ivy covered walls.

Band 10, 11; Cross Country 11, 12; Winter Track 11, 12; Spring 11, 12; J.M.S.V.C. 11, 12; Junior Usher; Student Council 12; Class Motto 11

DONNA J. DOYLE

Donna . . . will be a paragon in the modeling world . . . will be found saying "That's too bad, too" if her fashions are not sold . . . she will no doubt ignore her "gossipping" customers.

H.R. Msngr. 10; Sophomore Party Honors 10; Debate Club 11; Junior Party; F.B.L.A. 11; Play Reading 12; Type Certificate 50; Campus 12

EDWARD V. DRINAN

Big Ed . . . a real clowny character . . . civil engineering is his future . . . he's a natural Nature Boy . . . dislikes girls who smoke . . . often heard saying "Ooooooooo, who'd da babe?"

Baseball 10; Basketball 10; Football 10, 11, 12; Key Club 12; Senior Prom Comm.; Senior Nominating Comm.

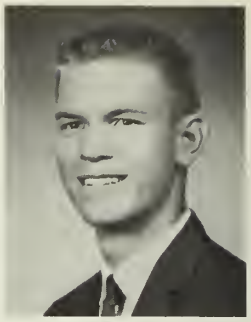

DAVID C. DRISCOLL

Dave . . . Daniel Boone of our class . . . likes exploring and scouting . . . tramped around Europe and U.S.A. . . . hopes to attend Pressman's Technical Trade School in Tennessee . . . bothered by people who step on his shiny shoes . . . "Get off my back!"

Open House 10, 11, 12

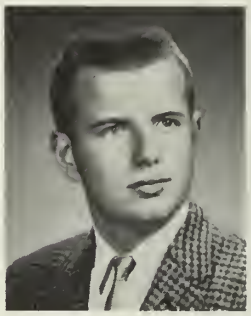

WAYNE W. DUNN

Wayne . . . headed for a career in our great out-of-doors after forestry college . . . he shoots up a storm in Ned Butline's Muzzle Loading Rifle Club.

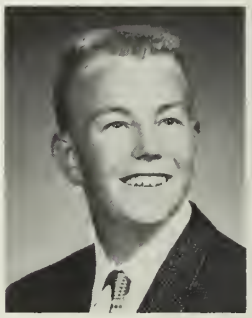

CHERYL A. DWYER

Cheryl . . . will be a perfect dental assistant for she will insist they drink lots of milk . . . is an active member of the United Fund . . . "Oh, really!"

Junior Party; F.B.L.A. 11; Campus 12; Mr. White's Sec't. 12

CAROLYN A. EASON

Carol . . . fascinated by the keys of an IBM machine . . . artistically inclined and especially fashion minded.

Library Staff 11; Mr. Whitmore's Sec't. 12

DAVID C. EDGREN

Dave . . . dreams of "Blue Hawaii" . . . goes for bowling and cars . . . "Is that right!"

JAMES H. ENSOR

Jim . . . hopes to be heard over the air . . . a member of CYO . . . his little brother is his big peeve.

Football 10; Baseball 10; Band 11, 12; Orchestra 12

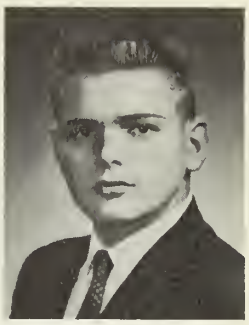

BARBARA A. ELDRIDGE

Barb . . . still contemplating a career . . . equally skillful with bowling ball and basketball . . . belongs to CYO . . . bugged by boys.

Pep Club 11, 12

PETER A. ERLANDSON

Pete . . . long and lanky . . . headed for electronic engineering . . . a star track man . . . belongs to C.E.

AV 10; Cross Country 11, 12; Winter Track 11, 12; Spring Track 11, 12

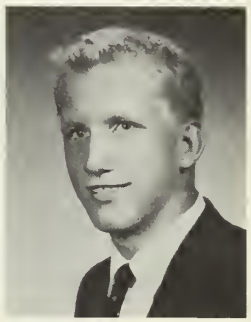

MARCIA J. ELKIN

Marcia . . . she sets her sights high - a millionaire! . . . belongs to Rainbow . . . doesn't like detention, we wonder why? . . . "Poo!"

JEANNETTE ESPEJO

Jeannette . . . an import from France to East Weymouth . . . her crystal ball tells her that she will be a secretary . . . belongs to CYO . . . came to U.S. this year and speaks excellent English . . . "Parlez vous francais?"

ROBERT T. ELMS

Bob . . . quiet intelligence . . . slides a rule and a cool trombone . . . heading for an engineering degree.

Band 10, 11, 12

MARY E. EVANS

Mary . . . Lowell Thomas of our class . . . been to Guam, Japan, Hawaii and all over U.S. . . . next stop, Leland Powers School of Radio and T.V. . . . pet peeve, narrow-minded people . . . "O Gee!"

Creative Writing 12; Play Reading 12

GEORGE F. ENSOR, JR.

Kippy . . . a student of aviational electronics in the Marines . . . enjoys boating and water skiing . . . belongs to CYO.

Band 10, 11; Orchestra 10, 11, 12; Cap and Gown Comm. 12

CHARLES J. FAFARA

Charlie . . . pull out the plug and man the plunger, here's our future plumber . . . enjoys clean cars and people who keep them looking that way.

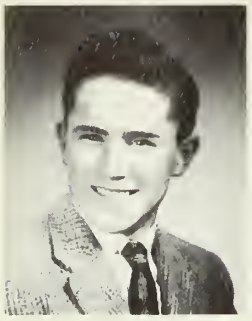

JOSEPH F. FAGAN

Joe . . . a member of the famous Fagans . . . speaks Greek fluently . . . Boston College is his eventual goal . . . a basketball fan.

Senior Party

RITA M. FARQUHAR

Rita . . . happy and helpful . . . will make a fine practical nurse . . . buzzes through sports with a song.

Chorus 12; F.B.L.A. 12; Pep Club 12

BARBARA R. FAIRFIELD

Barbie . . . plans to enter retail merchandising . . . dreams of a trip to Alaska . . . active member of Rainbow.

D.E.C.A. 12

THERESA M. FARRELL

Terry . . . a future "angel of mercy" . . . at home astride a horse or on the dance floor... can be found in a pharmacy.

Mr. Dolan's Sec't. 12

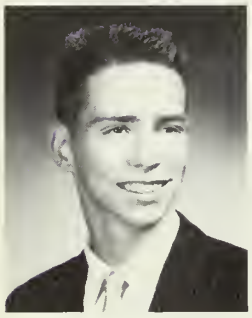

WILLIAM D. FAIRFIELD

Bill . . . a boy with a good sense of humor . . . aiming to be an architect . . . likes baseball, fishing and bowling . . . a member of youth group . . . dislikes teachers who "step on your feet."

Student Council 10; Senior Banquet Comm.

JUDITH A. FARREN

Judy . . . interested in elementary ed . . . the Spiral Bowling Team will be champs with her able assistance . . . a loyal CYO'er.

Future Teachers 11, 12; Pep Club 11; Reflector Advertising Staff 11; writes the high school column for the Ledger

BARBARA E. FALARDEAU

Barby . . . poised and perky . . . at home on the ice or behind a typewriter . . . may become *Mademoiselle* covergirl as a John Robert Powers graduate.

Pep Club 12; Reflector Sec't 12

PRISCILLA M. FERRELL

Priscilla . . . pert and lively . . . looking for some books to keep . . . sings her way through school, Rainbow and Fellowship.

Chorus 10,11,12; F.B.L.A. 12

KATHRYN R. FALL

Kathy . . . a keen mind and a willing heart . . . will remember Girls' State for a long time . . . a certain success on any college campus . . . here's hoping it's Stonehill!

Future Teachers 11; Pep Club 11; Creative Writing 11,12; Sr. Nominating Comm.; Girls' State 11; Semi-finalist Merit Scholarship Test 11

PHILIP A. FERRISI

Phil . . . a great joker . . . will fill a position in IBM work . . . a real sportsman . . . hates stale jokes.

Track 10; Football 10

JAMES J. FERRY

Jim . . . just plain nice . . . college bound . . . a loyal DeMolay all the way! . . . basketball and baseball, his pastimes .....''It's a blast!''

Cap and Gown Comm. 12; Football Scoreboard 12

JOHN F. FITZGERALD

Fitz . . . quiet and congenial . . . ambition - mathematics career . . . interested in model cars and stamps.

Key Club 12; Reflector Advertising Staff 12; Intramurals 10; Latin Merit Award 10

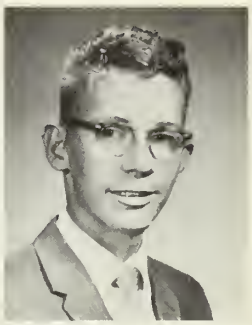

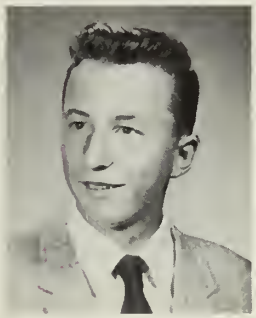

HENRY M. FIELD

Henry . . . his wit is as sharp as a razor's edge . . . hopes to go to college . . . an avid sports fan, especially basketball.

NANCY M. FITZGERALD

Nancy . . . friendliness is her attribute . . . finds an IBM future fascinating . . . ''Oh, good!''

F.B.L.A. 11, 12; Chorus 12; Fashion Show 10

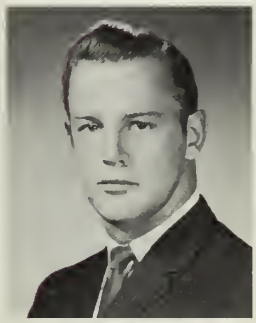

JOHN C. FINCH

Rabbit . . . watch out guys! - here comes the M.P. . . . what's he done to that '36 coupe now! . . . his speed on land and sea have brought him many an award . . . ''There you go!''

Student Gov't. 11, 12

RICHARD J. FITZGERALD

Hector . . . hopes to be heard over the air . . . a working man . . . finds records and dancing oh! so enjoyable.

D.E.C.A. 12

JOANNE M. FISH

Fishie . . . ''Stetson's twin'' . . . keeps us laughing with her witty remarks . . . plans include junior college . . . ice skating rates high.

Reflector Art Staff 12; Dance Decoration 11; Campus 12

RICHARD B. FITZGIBBON

Fitzie . . . a mechanical genius with cars . . . will be a service man after graduation.

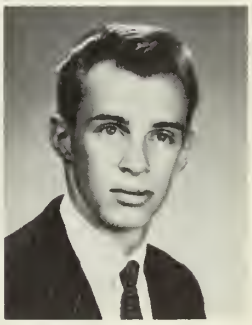

SANDRA L. FISHER

Sandy . . . quiet and sweet . . . tops with a typewriter . . . at home on the dance floor . . . thinks all sports are great.

Mr. Ryder's Sec't. 12

ETHEL R. FITZPATRICK

Fitzie . . . seeking a typewriter and steno pad . . . at home on the dance floor . . . a CYO'er . . . Wow! it's another strike.

Cap and Gown Comm. 12; F.B.L.A. 11, 12; Pep Club 11, 12

PATRICIA A. FLANAGAN

Pat . . . another Della Street . . . she loves to bowl and could dance all night.

Reflector Advertising Staff 12; F.B.L.A. 11, 12; Pep Club 12; Dance Decoration 11; Fashion Show 10

MICHAEL A. FORTUNATO, Jr.

Mike . . . he'll soar to success as an Air Force pilot . . . sports and cars get all his spare time.

Track 10

KENNETH R. FLOYD

Ken . . . most happy fella . . . works hard . . . you'll find him in sports.

Senior Nominating Comm.; Student Council 11

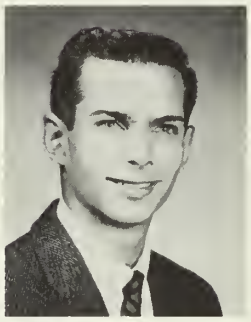

DONNA M. FRANCIS

Donna . . . tops with a typewriter, that'll be her career . . . a member of CYO . . . at home on the dance floor . . . crazy about sports.

Pep Club 10, 11, 12; F.B.L.A. 12; Mrs. Pileggi's Sec't. 12

DAVID W. FOOTE

Dave . . . a friend indeed . . . always busy, but never too busy . . . pediatrics? those lucky kids! . . . Master Councilor of DeMolay...'Wanna buy a dance ticket? Ah, come on, no school spirit?

Student Council 11, Pres. 12; Campus 12; Key Club 11, 12; J.M.S.V.C. 10, 11, 12; Vice-Pres. of the Senior Class; Junior Usher; Honors 10, 11

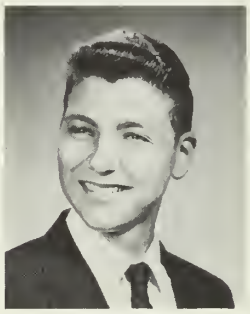

DOREEN FRAZIER

Fifi . . . college, her destination; teaching, her goal . . . excels on the ice and on the alley . . . "knuckle crackers" make her want to scream . . . "It was a riot!"

Future Teachers 11, 12; Senior Nominating Comm.; Senior Prom Comm.; Honors 10, 11

ANITA E. FORD

Nita . . . finds her future in hair pins and curlers . . . dancing is her pastime, Rainbow is her club.

F.B.L.A. 11, 12; Dance Decoration 11; Mr. Boland's Sec't. 12

ROBERT A. FREDA

Bob . . . destination, college . . . a CYO'er . . . races about with the Blue Angels.

Student Council 10, 11; Open House 10, 12

VINCENT R. FORGIONE

Vincent . . . "Anchors Aweigh!" - he's off to join the Navy . . . knows a car from spark plug to drive shaft.

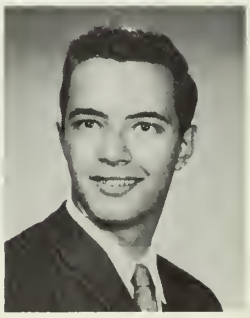

ARLENE W. FRYAR

Wendy . . . pert and peppy, always on the go . . . looking toward a job at the head of a class . . . the girl behind the hats at Cains . . . can't understand why people are shy.

Honors 10; Reflector Advertising Staff 11, 12; Future Teachers 11, 12; Debate Club 11; Future Nurses 10; Pep Club 11; Senior Party Comm.

DALE M. FUCCI

Dale . . . quiet efficiency . . . will make a fine secretary . . . enjoys sewing and CYO.

Mr. Longridge's Sec't. 12

GAIL E. GALLANT

Gail . . . dependable and efficient . . . what a secretary she'll be . . . she's an asset to her bowling team, too!

Mr. Ferguson's Sec't. 12; Pep Club 12; F.B.L.A. 12; Typing Certificate 63; Shorthand Certificate 60

PETER L. GAGE

Pete . . . terrific with the type . . . avid bowling and roller skating fan . . . don't bother him in the morning! . . . "Could be!"

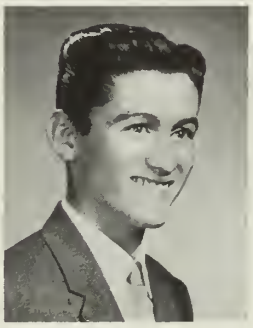

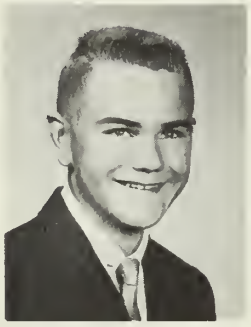

RONALD C. GALLIHER

Ron . . . the sky's the limit for the things he'll build . . . zoom! he'll race his way to Indianapolis with the Blue Angels if women drivers don't get in the way . . . "Oh, you big turkey!"

Student Council 10, 11; Class Motto 11; Open House 10, 11, 12.

RAYMOND D. GAGNON

Ray . . . "on the land and on the sea with United States Marines ---" . . . excels on the alley, --- wow! another strike. . .his particular peeve, girls that smoke.

Football 11; Basketball 10, 11, 12; Spring Track 11

DAVID G. GARRAN

Dave . . . happiest when at the bottom of the sea . . . looks to the sky for his future . . . scores on the ice for the Old Colony Hockey Team.

Hockey Team 12

VALERIE W. GALE

Val . . . an intelligent student will be at the steering wheel as a nuclear engineer . . . but silence will have to prevail, she dislikes people who read out loud.

DONNA V. GARRISON

Donna . . . busy as a bee . . . always bubbling over with energy . . . future elementary school teacher . . . active in Rainbow and Church Fellowship.

J.M.S.V.C. 10, 11, Chairman 12; Student Council 11; Sec't. SE Mass. Convention 12; Sr. Nom. Comm.; Class Motto 11; Campus 12; Creative Writing 12; Soph. Party; Latin award of Hon. Merit 10, 11; Honors 10, 11

JOANNE H. GALLAGHER

Joanie . . . will take her place behind a receptionist's desk . . . enjoys dancing and singing . . . a member of CYO . . . "Jingo's!"

ROBERT A. GATES

Bob . . . looks to the sky for his future in the Air Force . . . enjoys fixing cars.

Open House 11, 12

MAUREEN L. GATTO

Reene . . . her greatest desire, to be a housewife . . . her greatest dislike, people making fun of people all the time.

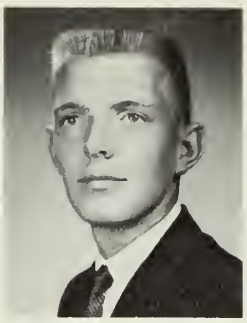

BARRY L. GIBBS

Barry . . . will be an asset to his associates in the chemical engineering profession . . . can be found in his boat during the summer.

Basketball 10, 11; Junior Usher; Campus 12

CATHERINE R. GAUVIN

Cathy. . . hair pins and curlers will be tools of her trade . . . is an avid collector of records . . . "Help!"

Miss Morris's Sec't. 12; Senior Prom Comm.; Fashion Show 11; Shorthand 80; Pep Club 11; D.E.C.A. 12

AURELIE L. GILES

Lee Lee . . . will travel with the Foreign Service . . . president of her LRY group . . . received an award for community service from the N.E. Keyboard Club musician's test.

Chorus 10, 11, 12; Orchestra 10; Creative Writing 12; Honors 10, Latin Merit Certificate 10

DONNA M. GERRY

Donna . . . will take her place in the world of IBM . . . a member of CYO . . . dancing and music please her . . . "Holy cow!"

Pep Club 12; F.B.L.A. 12

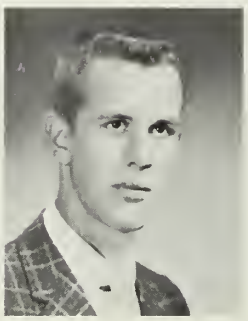

JAMES E. GILES, III

Jimmy . . . dignified and debonaire . . . college, his destination . . . happiest while sailing . . . his home port, Tahanto Yacht Club.

Chemistry Club 11; Debate Club 12; Lab Ass't. 12

NANCY J. GERSTEL

Nance. . . is at home on the dance floor or on a horse . . . a future commercial artist . . . this 4-H member is peeved by gum snapping . . . "Jumpin' Jiminie!"

Mr. Mahn's Sec't. 12; Shorthand 80

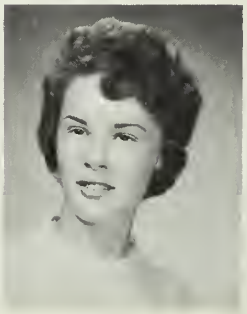

ROSEMARY K. GILLAN

Rosemary . . . headed for a typewriter and steno pad . . . you just can't keep her away from the water . . . talkative people get her goat . . . "Oh, me!"

JOHN R. GHUBLIKIAN, JR.

Jack . . . college is his immediate goal . . . tennis and bowling rate high among his outside interests . . . pleasing to all with his everyday smile . . . active in DeMolay and LRY . . . annoyed by people who don't study during study periods.

Band 10, 12

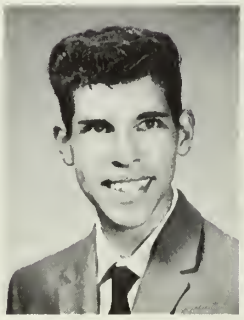

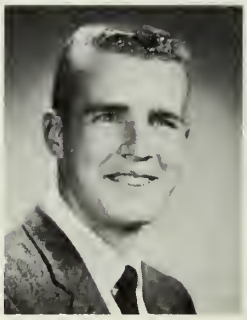

ROBERT K. GILLESPIE

Dizze . . . carefree and congenial . . . facing the future with T-square in hand . . . fast on the track and ice as well.

Football 10

LLOYD L. GILLIE

Gillie . . . comes all the way from East Bridgewater . . . enjoys working on cars . . . his big dislike is a natural one, homework . . . "That's life!"

Vice Pres. W.V.S. 12; Open House 10, 11, 12; Student Council 11, 12; Student Gov't, 11, 12; Honors 11

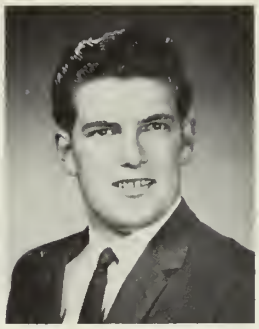

CAROLE E. GOKEY

Goke . . . with her flirtatious smile, she'll do well in the business world . . . will probably enter a school where they have trampolining courses . . . when you hear "Beg your pardon" look for Carole.

F.B.L.A. 12; Reflector Advertising Staff 12; Pep Club 12; Dance Decoration 11, 12; Type Certificate 58; Senior Prom Comm.

DAVID C. GILLIGAN

Dave . . . contemplating college . . . loves anything to do with roadster relics.

Chorus 10

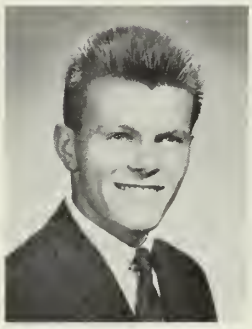

HARVEY S. GOKEY

Gok . . . is hair conscious, although he gets it messed up when boxing . . . plans to enter a business college . . . will probably hold various jobs in the future.

A.V. 10; Football 10; Dance Decoration 11

JOSEPH A. GILPIN, JR.

Joe . . . always laughing . . . Bridgewater may be the center of his activities in September . . . those dollar signs in his eyes may be attributed to his job as treasurer in CYO.

Cross Country 10; Winter Track 10; Latin Merit Certificate 10; Future Teachers 12

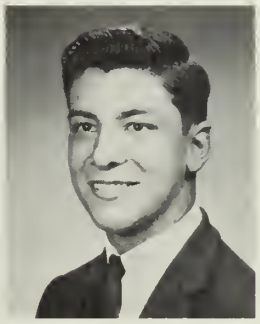

KAREN A. GOLDSWORTHY

Crickett . . . a conscientous student . . . destined to be a dental assistant . . . a bowling bug . . . loyal to her MYF . . . "Oh, shoot! , do we have homework again this weekend?"

High Honors 10, 11; F.B.L.A. 11, 12; Mr. Kearney's Sec't. 12; Shorthand Certificate 60, 80, 100; Type Certificate 56

ALBERT P. GIORDANI, JR.

Alge . . . number one Cassanova of W.H.S. - self-appointed, of course . . . he'll build a road to his future.

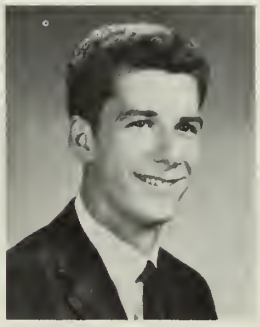

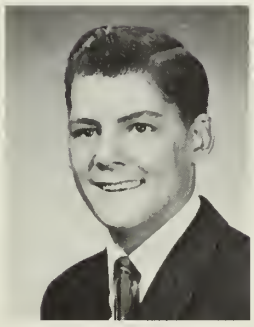

CHARLES K. GOODALE

Charlie . . . always clowning around . . . college is the immediate blueprint for his future.

Football manager 10; Spring Track 10, 12

RICHARD M. GLYNN

Dick . . . facing the future with T-square in hand . . . swims and skin dives through the summer . . . home port, Wessagussett Yacht Club . . . "That's what I'm here for!"

Student Council 10, 11; Honors 10, 11

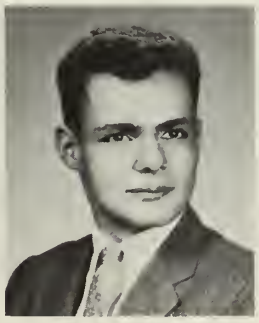

ELIZABETH M. GOODROW

Betty . . . one of our quieter students . . . soon to be seated behind a typewriter . . . a CYO'er . . . roller skating and stock races get her vote.

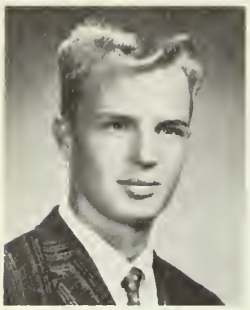

DAVID T. GOODSPEED

Dave . . . reserved blond . . . one of our best toad-hunting, firecracker cracking students . . . hopes to make a government academy or college . . . golfer? . . . swimmer? . . . "Oh! I give up."

JAY R. GOULD

Jay . . . one of our live wires . . . always jesting . . . heading for college . . . traveling man, lived in almost every state including Hawaii . . . "Whoo Ruff!"

Football 10, 11, 12; Spanish Club 11; Key Club 12; Senior Nominating Comm.; Senior Prom Honors 11 Comm.;

JOAN M. GOULD

Joan . . . a girl with an easy going personality . . . feels college is her calling . . . is as skilled with a sewing needle as she is on the ice.

Chorus 10; Dance Decoration 11; Senior Prom Comm.

KATHLEEN M. GOULD

Kathy . . . sets her sights on a career in hair styling . . . prospective student at Boston Trade.

WILLIAM D. GOULD

Dessy . . . contemplating college . . . a CYO man . . . an avid sportsman when hockey or baseball season rolls around.

Hockey 10, 11, 12; Baseball 12

CHERYL J. GREENE

Cheri . . . real cute . . . bubling with personality . . . sure to be a success as a private secretary . . . belongs to Rainbow and Theta Roe . . . "Oh, brother!"

Sophomore Party; Cap and Gown Comm. 12; Pep Club 12

ERNEST C. GREER

Ernest . . . tall and handsome . . . hopes to go to Northeastern University and major in the field of engineering . . . often seen horseback riding, water skiing and bowling . . . detests working on Saturday nights.

Cap and Gown Comm. 12
Wrestling Team, Captain 12

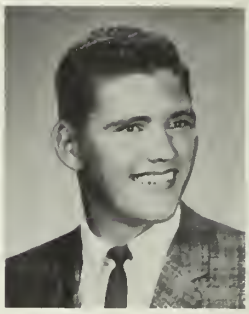

JOHN P. GREGG, JR.

John . . . blond and muscular . . . soon seen saluting officers at Air Force Academy . . . enjoys football and baseball . . . often exclaims, "Oh, my ever lovin'!"

Basketball 10, 12; Senior Party

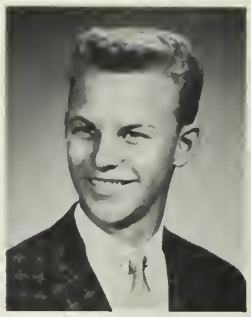

DANIEL B. GRIDLEY

Dan . . . a credit to our school . . . good student and exceptional artist . . . plans to go to college and major in biological research . . . enjoys chess, reading and nature study . . . belongs to Boy Scouts . . . his pet peeve is zealots.

Creative Writing 11, 12; Campus 11, 12; Reflector 12; High Honors 11; Honors 10

JOYCE E. GRINDLE

Joyce . . . sets her future in curlers and hair sprays . . . finds her fun on roller skates . . . a member of Rainbow and YPF. . . "Holy smoke!"

Pep Club 11; F.B.L.A. 11, 12

RICHARD C. GRONBERG

Grundy . . . always happy and easy going . . . has plans of becoming a successful printer . . . frequently fools with cars and boats . . . people with cars and boats . . . people with no sense of humor bother him . . . "What a sense of humor!"

Student Council 11, 12; Open House 10, 11, 12

MARIE L. GUSTAFSON

Chibie . . . friendly to everyone . . . she'll be a credit to the teaching profession . . . music minded . . . loyal to Rainbow, YPF and N.E. Keyboard Club.

Chorus 10, 11, 12; Orchestra 10, 12; Future Teachers 11, 12; Spanish Club 11; Honors 10, 11

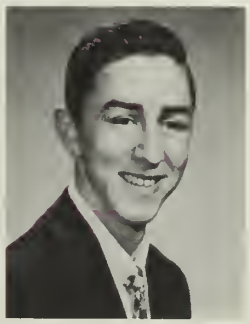

RALPH B. HADDIX, JR.

Ralph . . . a fun-loving, fleet-footed track star with many awards to prove it . . . his other sporting interests include golf and swimming . . . traveling tempts him . . . "Stay loose!"

Cross Country 10, 11, 12; Spring Track 10, 11; Winter Track 10, 11, 12; Key Club 11; Junior Party

GRACE E. HALE

Dee Dee . . . another college hopeful . . . a Rainbow girl and YPF'er, also a member of the Horizon Club . . . bowling, tennis and skating are special favorites . . . "Oh, heavens!"

Chorus 10, 11, 12; Future Nurses 11; Spanish Club 11; F.B.L.A. 12; Reflector Advertising Staff 12; Miss Och's Sec't. 12

CHARLENE N. HALEY

Charlene . . . quiet, but has a way with words . . . winner of the National High School Poetry Association Award . . . bugged by conceited boys . . . "Tremendous!"

Future Teachers 11, 12

DAVID W. HALL

Dave . . . looks to the sky for his future . . . swimming, weight lifting, bowling and boxing, he likes them all . . . dislikes cars that don't start . . . "Cut it out!"

Open House 10

LOUISE G. HAMBLETT

Sis . . . little with a lovely voice . . . sees a typewriter beckoning her . . . active in Rainbow and an asset to her church choir . . . "complainers" drive her crazy . . . want to go bowling or ice skating? . . . "Fabulous!"

Chorus 10, 11, 12

ANN HANABURY

Ann . . . bubbling buddy . . . will possibly be a teacher on the Cape where she is found during the summer . . . her students will no doubt have an "incredible" vocabulary if they follow her example.

H.R. Msngr. 10, 11; Library Club 11; Future Teachers 11, 12; Campus 12; Senior Nom. Comm.; Honors 10, 11; Latin Certificate of Merit 11

PATRICIA M. HANDRAHAN

Trish . . . hopes to find her home in foreign countries, but they will have to have water of some sort for she is a good swimmer and skater . . . can be found bowing out of cliques.

JOHN W. HANEY, JR.

John . . . one of our quiet classmates, usually . . . a CYO member . . . headed for college . . . "Hi! Gus!"

Baseball 10; Cross Country 11

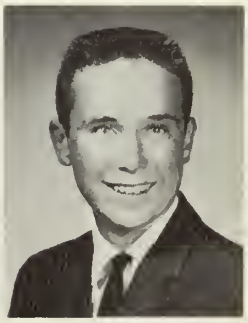

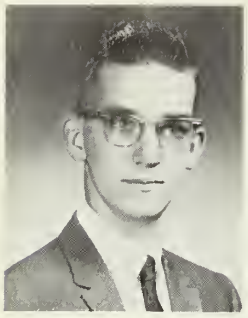

FREDERICK R. HANHISALO

Fred Flintstone . . . dignity is his mark . . . next stop, college . . . photography and playing the piano furnish him pleasure . . . MYF and DeMolay get his vote . . . Fred's fascinated by the unusual.

Reflector 11, 12; High Honors 10, 11

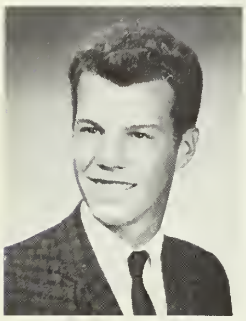

PETER E. HANLON

Pete . . . finds his home on the water and is located there most of the season . . . will have to say more than "That's true" to his commanding officer as he plans to enter the service.

HYACINTH E. HANNAN

Heidi . . . quiet with a ready smile . . . a true friend . . . will make some executive an excellent secretary.

Miss Andem's Sec't. 12; F.B.L.A. 11; Honors 10; Shorthand Certificate 11

DIANNE M. HANRAHAN

Half-pint. . . tiny and talkative . . . hopes to attend Lowell General Hospital School of Nursing . . . enjoys reading . . . is an active volunteer at the South Shore Hospital.

Future Nurses 10, 11, 12; Library Club 12; Cafeteria 11

CHARLES P. HARDY, JR.

Charlie . . . wants to wear the Air Force blue . . . an all around sportsman -- likes hunting, basketball and bowling . . . bugged when his car won't start . . . "Go soak your head!"

Honors 10

JUDITH S. HARRIS

Judy . . . seeking a steno pad and typewriter . . . very versatile, she sings and plays the guitar, also bowls and rides horseback . . . "I don't like your attitude!"

Library Club 11, 12; Chorus 11

JOHN E. HARROLD

John . . . quiet and reserved . . . a shutter bug . . . aims to be an accountant after attending Burdett.

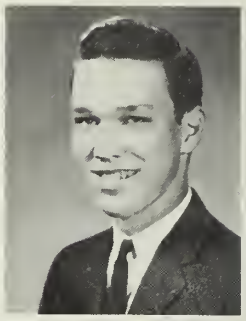

FRANCIS S. HART

Frank . . . contemplating college . . . skillful with a tennis racket . . . a Sunday School teacher and an active member of CYO.

Honors 10, 11

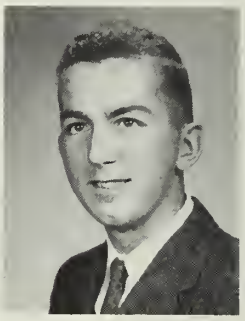

VINCENT L. HATHORN, JR.

Zeb . . . will be off to the University of Maine next fall . . . plans to major in Forestry enjoys wrestling and water skiing . . . award winning member of American Water Skiing Association . . . friendly and well-liked.

H.R. Msngr. 12

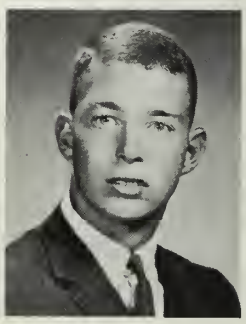

LARAINE F. HAWES

Laraine . . . will take her place with the masters some day - a concert pianist . . . organist at church and Worthy Advisor at Rainbow . . . winner of the Wollaston Glee Club Scholarship.

Campus Lit.Ed. 12; Sr. Nom. Comm; Sr. Banquet Comm.; Class Motto 11; Future Teachers 11, 12; Chorus 10, 11, 12; High Honors 11; Honors 10; Southeastern Dist. Music Festival choral accompanist 11, 12

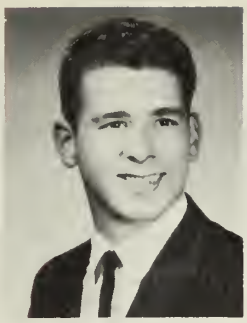

MICHAEL C. HAYES

Mike . . . will reachthe heights in the U.S. Air Force . . . a gun and hunting man . . . a real outdoorsman.

Football 10

WILLIAM C. HENSHAW

Bill . . . tall, blond - what a knock-out in a uniform . . . a sandwich in one hand - a 50 pound weight in the other . . . a loyal DeMolay - without breaking training, of course.

Key Club 12; Football 11, 12; Winter Track 10,11,12; Spring Track 10,11,12; Jr. Usher; Homeroom Treas. 12; Cross Country 10; Honors 11; Cap and Gown Comm. 12

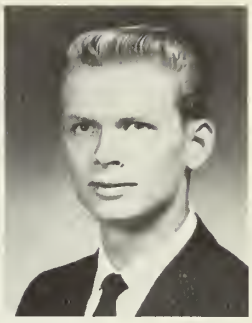

KAREN L. HEBERT

Karen . . . always exuberant . . . will be a successful courtroom stenographer. . . is active in Rainbow and YPF.

F.B.L.A. 11, 12; Typing Certificate 50, 60

PATRICIA A. HEPPLE

Pat . . . an athletic girl . . . enjoys water-skiing, horseback riding, dancing . . . wants to become a hairdresser.

Mr. Donovan's Sec't. 12; Cafeteria Sec't. 12; H.R. Msngr. 11; F.B.L.A. 11; Honors 10, 11; Shorthand Certificate 60

RONALD J. HEGGBLOD

Ron . . . among his future plans are the Navy and accounting . . . can be found belting baseballs.

Band 10, 11, 12

LORAINE B. HERRINGTON

Laurie . . . looking for a plush office to type in after Chandler . . . sewing and dancing are special pastimes for her.

Miss White's Sec't. 12; F.B.L.A. 11

SHERRYL J. HENLEY

Sherryl . . . sweet and always smiling . . . college bound . . . enjoys dancing . . . is a member of Rainbow, MYF and a girls' club . . . bugged by cliques . . . "That's cool!"

Cafeteria 10; Senior Play Usherette

ARTHUR A. HEWITT

Artie . . . eyeing a career in electrical engineering . . . skillful with a basketball and water-skis alike.

Honors 10

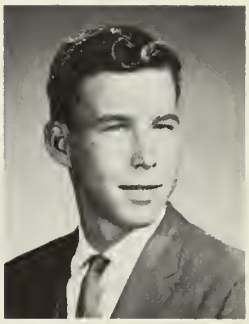

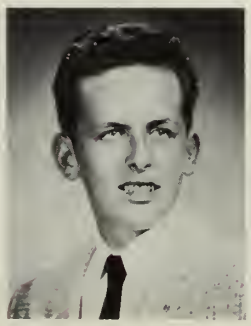

RICHARD L. HENRY

Dick . . . comical character . . . planning to be a printer . . . likes to play baseball and belongs to DeMolay . . . dislikes teachers that won't let him chew gum . . . "What's the use of worrying?"

Open House 10

CAROL A. HEYL

Carol . . . blond and blue-eyed . . . would like to attend Bentley to become a certified public accountant . . . loves horseback riding and cooking . . . a PF member.

F.B.L.A. 11, Pres. 12; Mr. Hill's Sec't. 12; Honors 10; Shorthand Certificate 11

ELIZABETH J. HODGES

Betsy . . . terrifically talented . . . an accomplished oboist, she plans a career in music . . . President ofthe Greater Boston Youth Orchestra . . . "Great!"

Band 10,11,12; Creative Writing 11,12; Sr. Nom. Comm.; Sr. Party High Honors 10,11; Southeastern Dis. Music Festival 10,11,12; All State Orch. 10,11; Eastern U.S. Orchestra 11; Latin Certificate of Emminent Merit 10

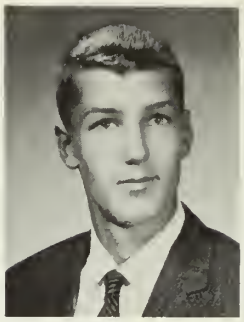

RICHARD W. HONNEUS

Rick . . . his future is wrapped in ticker-tape . . . goes for sports . . . complains quietly about people who won't move in the corridor.

Football 10

PATRICIA A. HOGAN

Pat . . . personality plus . . . will go far as an airline hostess . . . enjoys skating and dancing . . . belongs to CYO.

Pep Club 11, 12; Senior Banquet; F.B.L.A. 11

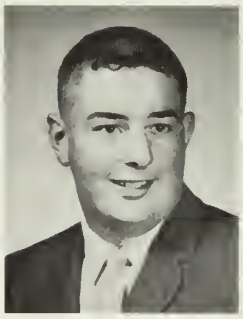

JAMES J. HORNER

Jim . . . one Horner who doesn't sit in a corner . . . plays goalie on the school hockey team instead . . . plans to go to college . . . belongs to CYO.

Hockey 10,11, Captain 12; Senior Prom Comm.

LEWIS J. HOISINGTON

Lewie . . likes all sports . . . enjoys listening to the radio . . . dislikes people who talk about "Freedom of Speech" . . . can be heard saying, "Wonderful, wonderful."

Open House 10, 11, 12

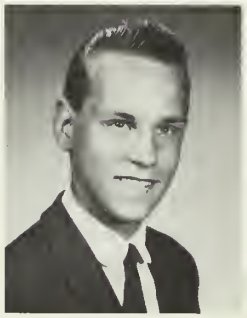

JULIA L. HORTON

Julie. . . a future IBM operator . . . enjoys football and baseball games, also handicrafts . . . dislikes showoffs and conceited people . . . "Don't you wish it!"

Shorthand Certificate 60, 80

LOIS M. HOKANSON

Lois . . . brown-haired and bright-eyed . . . likes water-skiing . . . plans to become a secretary after attending business school.

Miss Nye's Sec't. 12; Majorette 11,12; Sophomore Party; Junior Party; Cap and Gown Comm. 12; F.B.L.A. 11, 12; Honors 10; Shorthand Certificate

ALEXANDRA L. HOUGHTON

Alex . . . will make herself at home in art school . . . socially inclined, she will find her way to the top in her field . . . has lived in Germany.

Pep Club 11, 12; F.B.L.A. 11; Mrs. Richie's Sec't. 12; Graduation Dance 12

DIANA M. HOLBROOK

Diane . . . secretary of the future . . . Rainbow girl of the present . . . enjoys dancing and bowling.

Senior Prom Comm.

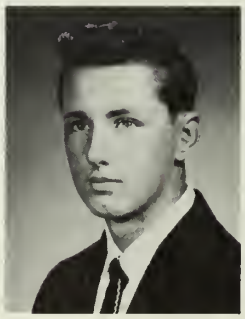

RICHARD W. HUNTER

Richie . . . hopes to attend MIT to become a civil engineer . . . enjoys skiing and skin-diving . . . an active member of the YMCA.

Honors 11

LARRAINE C. HUNTINGTON

Laurie . . . plans to work up in the wild blue yonder as an airline hostess . . . now a member of CYO . . . pastimes are bowling and swimming . . often heard saying, "I'd like ta!"

DONNA L. INGLIS

Donna . . . always smiling . . . plans to be an IBM operator . . . likes reading . . . belongs to Youth Challenges and her church group . . . "Fabulous!"

THERESA M. HURLBURT

Terry . . . petite and peppy . . . loves horseback riding and swimming . . . plans to be a secretary or a hairdresser . . . "How 'bout that!"

Pep Club 11, 12; F.B.L.A. 11; Future Nurses 10

PATRICIA E. JACOBS

Pat . . . full of pep . . . hopes to be a secretary . . . likes roller skating . . . "A good buddy!"

Mr. Mahn's Sec't. 12; Chorus 11

CHERYLANN HURLEY

Sherry . . . quiet and serious . . . wants to be an IBM operator . . . enjoys roller skating and sewing . . . belongs to Rainbow.

F.B.L.A. 12

NANCY M. JACOBY

Nan . . . hopes to be a secretary . . . loves oil painting and swimming . . . "He's not a big thing."

Chorus 10, 11; Orchestra 10, 11

JUDITH A. HUTCHINGS

Judy . . . looks forward to a college career and a John Robert Powers' degree . . . cool with a song and a cooking spoon . . . "Well, gotta hang!"

Shrewsbury High School 10, 11; Field Hockey Manager 11; Glee Club 10, 11; Mr. Duggan's Sec't. 12; Chorus 12; F.B.L.A. 11

JOYCE L. JAEGER

J.J. . . . a sweet soprano . . . wants to attend Mass. General Hospital School of Nursing . . . loves music, roller skating and reading . . . active in Rainbow and her church group.

Chorus 10, 11, 12; Future Nurses 10, 11, 12; New England Music Festival 10,11, 12; Southeastern District Music Festival 11, 12; Weymouth Solo and Ensemble Festival 10

PATRICIA E. HUTCHINSON

Elaine . . . her cheerful smile is contagious . . . destination, Southern Connecticut State Teachers' College . . . finds pleasure playing the piano . . . tumbles around the YMCA . . . pet peeve - the Navy!

Debate Club 11, Pres. 12; Campus 12; Gym Team 11, 12; Cheerleader 12; Chorus 10; Honors 10; Latin Certificate of Honorable Merit 10

HELEN C. JANSSON

Cathy . . . a cute cashier . . . still frowning about her future . . . an asset to her CYO.

Reflector 10, 11, 12; Honors 10

MARIE L. JERPI

Marie . . . next stop, Bridgewater State Teacher's College . . . handy with needle and thread . . . belongs to Rainbow and MYF.

High Honors 10; Honors 11; Future Teachers 11, 12; Creative Writing 11, 12

PAULA A. JOHNSON

Bugs . . . a soft voice and a quiet heart . . . at home on the tennis court . . . weekends would be happier without homework . . . an interesting career as a lab technician.

Honors 11; F.B.L.A. 11, 12; Mr. Fisher's Sec't. 12; Senior Nominating Comm.; Shorthand Certificate 60, 80; Type Certificate 50

SALLY J. JERPI

Sally . . . don't be surprised if you see her bowling with roller skates on . . . wants to be a typist . . . "Oh, my!" . . . attends CYO.

F.B.L.A. 11, 12; Pep Club 12

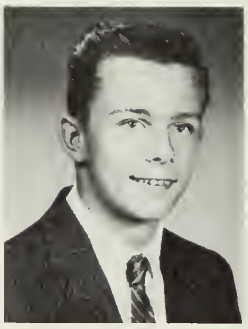

LESTER P. JONES

Les . . . a threefold ambition, to be a draftsman, own a car, but most of all stay single . . . skiing, hockey and track, he likes them all . . . doesn't like people who sound off too much, too often . . . "Sugar bones."

Student Council 10, 11; Junior Usher; Honors 10, 11

ELIZABETH K. JEWETT

Betty . . . would like to go to Bryant and Stratton for secretarial training . . . likes to dance and roller skate . . . she's a member of Rainbow and MYF . . . pet peeve, conceited boys.

F.B.L.A. 11, 12; Pep Club 12

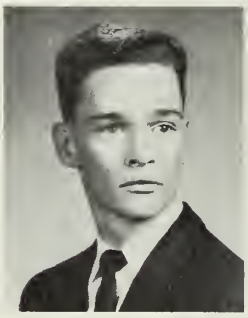

HERBERT M. JOSSELYN

Herb . . . electrical hobbies give him a charge . . . hopes to pursue an accounting career . . . a member of the Naval Reserves . . . "Are you some kind of nut?"

BARBARA R. JOHNSON

Bib . . . headed straight for the business world . . . music minded . . . she hates it when anybody's late.

Future Nurses 10; D.E.C.A. 12; Distributive Ed. 12

VICTOR H. KARSTUNEN

Vic . . . tends toward technical school . . . a real sports fan - enjoys baseball, basketball and hockey.

Baseball 10

CHRISTINA E. JOHNSON

Chris . . . soft voice and good manners . . . always on her toes . . . will be styling hair in a few years.

Play Reading 12; Dance Decorations 11

GERALD J. KEANE

Gerry . . . blushes readily . . . likes football and coin collecting . . . is a member of CYO . . . intends to study engineering.

Honors 10, 11

PAUL D. KEENAN

Paul . . . longs to be a linotype operator . . . finds his fun on water skis . . . loathes to be last in the lunch line . . . "What are you, some kind of a nut?"

Open House 10, 11, 12

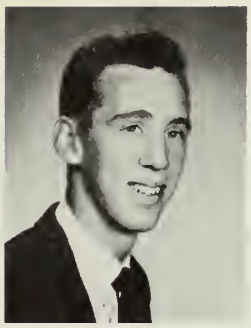

JANE M. KENISTON

Jane . . . full of fun . . . only laughter comes from her mischievous pranks . . . a lively office for sure where Jane is a secretary.

Mr. DiSessa's Sec't. 12; Pep Club 12; F.B.L.A. 11, 12

BARBARA J. KELLEY

Barbara . . . a friend to all and always true . . . good natured with a ready, helping hand . . . fun-loving . . . will inspire and encourage future generations in her quiet way . . . enjoys bowling or skating.

Honors 10, 11; Future Teachers 11, 12; Pep Club 11

NANCY L. KENISTON

Nan . . . mischief is her best friend . . . well meaning, but is always in trouble . . . a delight to every study hall . . . it'll be an interesting flight with Nan as the airline hostess!

Pep Club 11, 12; F.B.L.A. 11, 12

GERARD KELLY

Gerry . . . a swift short order cook during the summer . . . soon to be chief chef in a kitchen . . . water skiing, football and hockey all get his vote.

Football 10, 11; Hockey 10, 11; Track 11

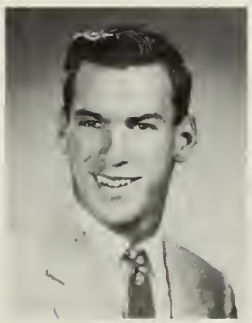

RUSSELL N. KENN, III

Russ . . . friendly . . . Oh, those eyes! . . . another serviceman . . . a mechanical genius with cars . . . "That will happen."

Open House 10, 11, 12

BARBARA L. KELSEY

Barb . . . quiet, but with a joyful heart . . . after graduation she'll have money rolling in . . . says "What's the matter with you?" to someone whose eyes are glued to the television.

Library Club 11; Graduation Dance Comm. 12

DONNA M. KENNEY

Donna . . . good natured and always fun . . . next stop, secretarial school . . . skating, bowling, dancing, she likes them all . . . a member of a girls' club and secretary of CYO.

Pep Club 11, 12; F.B.L.A. 11, 12; Chorus 10; Gym Team 11; Miss Ghiorse's and Mr. Turcott's sec't. 12; Shorthand Certificate 60

BRIAN J. KEMP

Brian . . . hard working and industrious . . . enjoys all sports and is a star in those he plays.

Track 10, 11, 12; Basketball 10, 11, 12.

JUDITH M. KENT

Judy ..... wears a smile and a twinkle in her eye . . . bowling is a favorite pastime . . . has her eyes turned towards Chandler.

Honors 10, 11; F.B.L.A. 11, 12; Pep Club 11; Campus 12; Type Certificate 55; Shorthand Certificate 60

MARGARET A. KEOHANE

Peggy . . . bound to be a buyer after attending Chamberlain. . . finds her fun swimming or skating . . . bowls up a storm in the South Shore Plaza League . . . peeved when she has to wait for somebody.

Lunch Room Duty 10; F.B.L.A. 11; D.E.C.A. 12

JOHN P. KNIGHT

Jackie . . . he worries not, he hurries not, his calm is undisturbed . . . plans a career with the Merchant Marines.

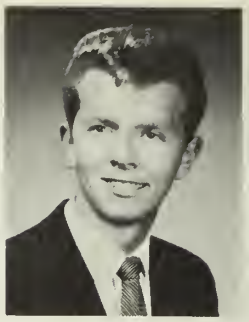

RICHARD L. KETCHEN

Rich . . . an ardent archery enthusiast . . . develops his skill at the Sportsman's Club . . . has seen the U.S. already and will see the world during his Navy career.

ELLEN L. KUJA

Ellen . . . gentlemen always seem to remember blondes . . . quiet and good-natured . . . Plymouth holds many charms for her . . . intends to enter business school.

Fashion Show 10; Honors 10; 11; F.B.L.A. 11, 12; Cap and Gown Comm. 12; Campus Sec't. 12; Mr. Fisher's Sec't. 12

JUDITH A. KILLMAN

Judy . . . wild and humorous . . . fun is her fuel . . . works occasionally, but doesn't make a habit of it . . . a welcome member of any group.

F.B.L.A. 11, 12; Senior Prom Comm.

RITA M. LaBOLLITA

Rita . . . small and shining . . . a quiet person who accomplishes much . . . likes bowling and skating . . .. looks forward to secretarial school.

Shorthand Certificate 60; F.B.L.A. 11, 12; Mr. Longridge's Sec't. 12

ANN M. KILLORY

Ann. . . congenial and cooperative with lots to do . . . college qualified . . . active in Yearbook and Council . . . delegate to the Mass. Deanery... never ready for homework.

Honors 10; High Honors 11; Student Council 10, 12; Senior Nominating Comm.; Junior Party; Class Motto, Chairman 11, Campus 12; Reflector 11, 12

KATHERINE M. LAMOND

Kathy . . . full of pep and energy . . . always a cheerleader at heart . . . Stonehill is her destination . . . the lucky kids who'll attend her future classes!

Cheerleader 11, 12; Reflector 10, 11, 12; Sophomore Party; Senior Prom Comm.; Play Reading 12; Honors 10, 11

KATHLEEN M. KILPATRICK

Kay . . . ambitious and hard working . . . a whiz with a needle and thread . . . records and dancing occupy much of her spare time . . . a future medical secretary.

Honors 10; High Honors 11; Mr. Clancy's Sec't. 12; Type Medal; Shorthand II Medal; Shorthand Certificate 60, 80, 100

JOHN F. LAMROCK

John . . . his appetite for pleasure is second nature to him . . . a golfer at heart . . . has participated in many tournaments . . . next stop, college.

Football 10, 11, 12; Basketball 10, 11, 12; Golf 11, 12; Baseball 10

JAMES F. LANE

Micky . . . lives in a pyramid in Egypt, Mass. . . . Monday morning maddens him . . . contemplating cabinetmaking.

Student Council 12;

LINDA LANE

Linda . . . peppy with a sharp wit . . . she's banking on a career handling money . . . works diligently for her youth group.

F.B.L.A. 11, 12; Pep Club 11; Sec't. 12; Campus 12; Senior Party

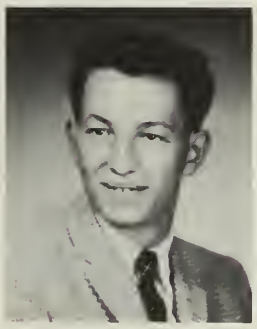

STEPHEN D. LANG

Steve . . . a hard working lad . . . soon to wear the Air Force blues . . . enjoys sports and working on cars.

Cap and Gown Comm. 12

EVELYN L. LARAMEE

Evelyn . . . wants to be a shutterbug in the Navy . . . likes books and sports . . . belongs to CYO, a bowling league and the Civil Air Patrol.

Library Club 12; A.V. 12

GAIL D. LARSEN

Gail . . . with ready conversation and a bright personality . . . gay and fun to be with . . . an asset to her church basketball team . . . sparks her girls' club meetings with her delightfull antecdotes . . . first to business school, then on to bookkeeping.

Chorus 10; Cafeteria Worker 10; F.B.L.A. 11, 12; Future Nurses 10; Mrs. Master's Sec't. 12

LINDA L. LARSON

Linda . . . melodious tones . . . a career in music is open to her . . . an apprentice and chorus girl at the Music Circus . . . member of the Hingham Civic Chorus . . . a special student at the Conservatory . . . won awards at the Southeastern Music Festival . . . a certain success in the field in which she is so gifted.

Chorus 10, 11

FREDERICK P. LAWRENCE

Fred . . . artistic, athletic and agile . . . town's top track talent for three years . . . interested in commercial art (Illustrating) . . . pet peeve is stuck-up girls.

Cross Country 10, 11, 12; Winter Track 10, 11, 12; Spring Track 10, 11, 12; Campus, Sports Ed. 12; Senior Prom Comm.; Track Captain 12

RICHARD A. LAWRENCE

Dick . . . wants to become the latter member of a father-son construction company . . . enjoys puttering around cars . . . belongs to DeMolay.

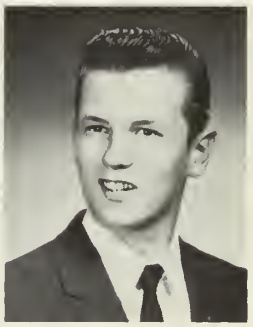

BARBARA L. LEAHY

Barb . . . wishes to attend business school . . . likes to golf . . . active in CYO and choir . . . she was Miss Sunapee, New Hampshire for 1960 . . . "That's smarts!"

Future Nurses 10; Reflector 12; F.B.L.A. 11, 12; Chorus 10, 11, 12; Miss Chittenden's Sec't. 12

JOHN F. LEAHY, JR.

Johnny . . . an all-around American boy . . . a sports enthusiast, especially likes bowling . . . belongs to CYO . . . headed for college and a law practice.

Cross Country 11; Baseball 10

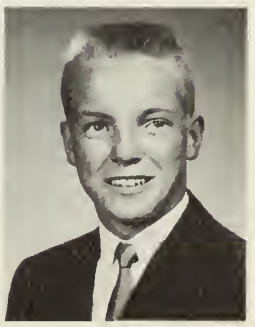

SHIRLEY R. LeCLAIR

Shirl . . . always pleasant . . . will train for a nursing career at Deaconess Hospital . . . often exclaims, "Oh, George."

Honors 11; Pep Club 11, 12; Chorus 11; Future Nurses 11, 12

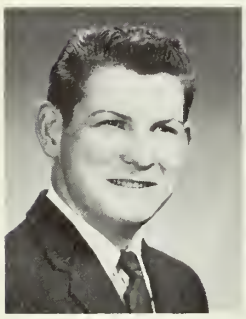

LEO P. LEDWELL

Puffy . . . will work among ink and print as an offset lithographer . . . belongs to Naval Reserves . . . doesn't like to be last in the lunch line.

Open House 10, 11, 12

WALTER S. LEE

Walt . . . plans to go to work after graduating from this fair school . . . music is his interest . . . he plays the guitar.

MARY M. LESENECHAL

Margi . . . prospective nurse for P.B. Home for Crippled Children . . . volunteer worker at South Shore Hospital . . . member of Rainbow . . . dislikes unfriendly people . . . awarded Good Citizenship Award at Quincy City Hospital.

Dance Decoration 11; Future Nurses 11, 12; Pep Club 11, 12; Play Reading 12; F.B.L.A. 12; Play Usherette 12; Type Certificate

ELAINE K. LEWIS

Elaine . . . wedding bells will ring soon after graduation . . . ice skating and bowling rate high with her . . . active in Rainbow.

Honors 10, 11; Future Nurses 10, 11; Pep Club 11

VIESTURS A. LIEPKALNS

Visy . . . shy, but not retiring . . . pre-med prospect . . . a future psychiatrist . . . basketball, weight-lifting and reading are his special pastimes . . . at age six he arrived in the U.S. from Latvia . . . always say "Hi" to Visy.

Honors 10, 11; Baseball 10; Basketball 10,11,12; Key Club 12

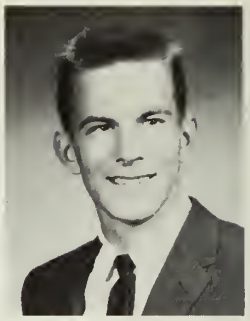

MARSHA A. LINDSAY

Marsha . . . future teacher from Bridgewater State . . . a mischievous glint shines in her eyes . . . looks forward to CYO ski trip every year . . . like she always says "like."

Reflector Art Staff 10, 12; Opening Exercises 10, 11; Honors 10, 11; Future Teachers 11, 12; Senior Nom. Comm; Gym Team 12

PATRICIA A. LONG

Pat . . . is employed part time . . . look for her behind a typewriter in a plush office.

Spanish Club 10, 11; French Club 10; Cap and Gown Comm. 12

HELEN L. LOUGHAN

Louise . . . a girl with artistic talent and a Boston Globe art award to prove it . . . keeps busy with work and CYO . . . would like to attend Bridgewater State and go on to teaching.

Honors 10; Opening Exercises 10, 11; Future Teachers 11, 12; Gym Team 12; Reflector Art Staff 10, 11, 12

GERALDINE LUTHE

Gerry . . . business school's her next destination . . . roller skating is fun for her . . . belongs to Rainbow and Church Fellowship . . . "Oh, yeah?"

F.B.L.A. 12

WILLIAM F. LYDEN, JR.

Willm . . . a future cabinetmaker . . . a sports enthusiast all the way . . . belongs to CYO and Sons of Italy . . . bugged by people who pretend not to hear you . . . "Oh, shut your ears."

Student Council 10, 11, 12; Open House 10, 11, 12

FRANCES E. LYMAN

Franni . . . sets her future in a beauty shop after attending Mansfield Hair Dressing School . . . bowls, swims and dances . . . a CYO gal.

Pep Club 11, 12; F.B.L.A. 12; Arts and Crafts Club 12

CAROL A. LYNCH

Carol . . . short, sweet and sincere . . . busy planning for college next fall . . . active in CYO, Quincy Y and Gym Club . . . often found tumbling or ice skating . . . competed in H.S. Gymnastic Competition . . . "Oh, Ya?"

Opening Exercises 10;Future Teachers 11, 12; Gym Team 11, 12

MARGARET J. LYNCH

Peggy . . . a dependable, hard working student . . . can be found working or keeping records for the United Fund . . . perfect prospect for Katherine Laboure School of Nursing.

Sophomore Party Chairman; High Honors 10; Honors 11; Reflector 10, 11, 12; Campus 12; Latin Certificate of Eminent Merit 10; Honorable Merit 11; Future Nurses 10, 11, 12

RICHARD T. LYNCH

Dick . . . Franklin Institute, his prep school; electronics, his major . . . will race his way to Indianapolis with the "Road Knights" . . . has already been to Mexico and California.

ALLAN H. MacDONALD, JR.

Al . . . will have to change his attitude of "It doesn't matter to me" in order to become an accountant . . . will further his education at Bentley's . . . can be found on water-skis during the warmer months.

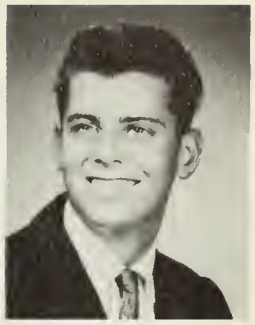

CHARLES A. MacDONALD

Charlie . . . looks forward to becoming a member of Wentworth Institute . . .bowling, swimming and ice skating please him.

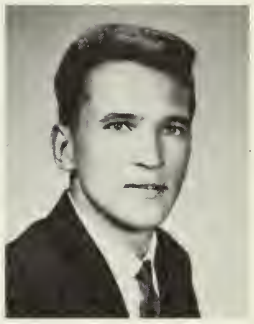

RICHARD T. MacDONALD

Dick . . . prospective Wentworth or Northeastern student . . . he looks to the sky in the Civil Air Patrol . . . attended the Space Age Orientation Course in Illinois . . . "This could be true."

Radio Club 12

ELIZABETH J. MacEACHERN

Betty . . . sophistication plus . . . artistically inclined, she hopes to attend Mass. Art . . . horseback riding is a favorite . . . loathes oral book reports . . . "That's about it!"

Future Nurses 10; Mass. Art Exhibition 11; Campus Art Staff 12; Cap and Gown Comm. 12; Crafts Club 12; F.B.L.A. 12

ANN MacFARLANE

Ann . . . anticipates attending the University of Massachusetts . . .her spare time occupations are outdoor sports and library work . . . is a Rainbow girl . . . received a letter of commendation from the National Merit Scholarship.

High Honors 10; Honor 11; Future Teachers 11, 12; Pep Club 12

CHARLES W. MacMURRAY, JR.

Charlie . . . is an all-round sports enthusiast,, who has earned the respect and admiration of everyone . . . is a sure success in whatever field he may enter after college.

Football 10, 11; Captain 12; J.M.S.V.C. 10, 11, 12; Basket-Ball 10, 12; Track 10; Student Council 10

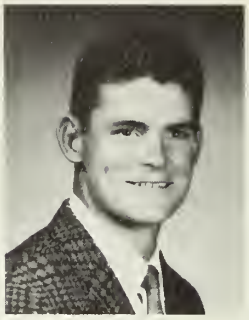

FRANCIS T. MAHER

Tom . . . occupation-to-be, a compositor . . . favors bowling, fishing, clamming and roller skating . . . dislikes people who take the wrong lunches . . . "Oh, what do you want?"

Open House 10, 11

WALTER L. MacNEIL

Mac . . . wants to set his future in print . . . can often be seen eating clams at Bob's . . . doesn't see how he gets up in the morning . . . "Hay is for horses."

Open House 10, 11

MYRA MAHON

Myra . . . her future is tied up in apron strings, she hopes.

Reflector Sec't. 12

BEVERLY R. MADISON

Bev . . . received recognition for her composition on Integrity in her sophomore year . . . "You know it, too." . . . golf and dancing gives this chick pleasure.

BRIAN B. MAHONEY

Brian . . . a prospect for prep school . . . a sports enthusiast, for he is an ardent golfer, football and basketball fan . . . when confronted, comments, "I don't know."

Football 12

SHEILA M. MAGEE

Magoo . . . usually found hurrying off to work as a cashier . . . Burdett is her present ambition . . . active in CYO . . . "Oh, for goodness sake."

F.B.L.A. 11, 12; Pep Club 12; Senior Banquet Comm.

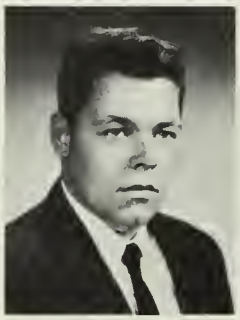

JAMES E. MALONEY

Jim . . . planning to work after graduation . . . enjoys bowling.

Wrestling 11

WILLIAM D. MAGLIOZZI

Bill . . . seen bouncing down a basketball court . . . hopes to become a business student at Babson Institute . . . belongs to Columbia Radio Club and CYO . . . "Gee whiz!"

Cap and Gown Comm. 12

JAMES E. MANNING, JR.

Jimbo . . . always a witty remark . . . his good humor will make him a well-liked dentist . . . especially likes baseball, and plays on the American Legion and town team.

Key Club 12; Senior Nominating Comm; Honors 11; Baseball 10, 11, 12; Chemistry Club 11

JANICE M. MARLAND

Jan . . . hopes to become a private secretary . . . a CYO member . . . her homework is her pet peeve.

Mr. Dwyer's Sec't. 12; F.B.L.A. 11, 12; Shorthand Certificate 60; Type Certificate 50

GRACE M. MARTINSON

Gracie . . . the redhead who radiates warmth and friendliness to her classmates . . . can be found doing volunteer nursing at Quincy City Hospital . . . patients will be confident under the care of this future surgical nurse!

Majorette 10, 11, 12; Junior Party; H.R. Msngr. 11; Health Office Aid 12

JOHN E. MARSH

Jack . . . a hunting and track enthusiast.

Track 10, 11, 12; Football 10

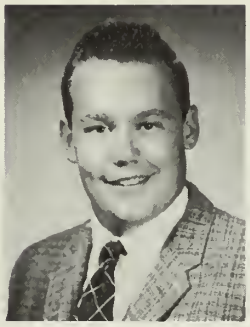

MARY E. MATTHEWS

Mary . . . dabbles in diversified and different hobbies such as bowling, painting and hooking rugs . . . "Oh, for Pete's sake!"

Chorus 10

DOROTHY M. MARSHALL

Poots . . . plans to attend John Robert Powers School next fall . . . at home on or in the water.

F.B.L.A. 12; Mr. Klay's Sec't. 12

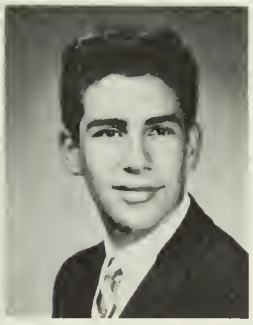

LAWRENCE J. MATTIE

Larry . . . . . Larry loathes labor . . . cars and electronics are his interests . . . basketball and bowling give him a boot.

A.V. 10; Football 10

KENNETH R. MARSTON

Ken . . . will be doing something constructive as an architect . . . interested in swimming, stock cars and hockey . . . women drivers are his worry... "That's cool."

Honors 11; Student Council 10

CATHERINE E. MAZZOLA

Cathy . . . an intelligent, ambitious girl will find her home with stethoscope in one hand and a golf club in the other.

Future Nurses, Vice-Pres. 10, Pres. 11,12;Debate Club 12; Honors 10, 11; H.R. Msngr. 12; Gym Team 11; Opening Exercises 10

RICHARD D. MARTELL

Marty . . . a successful sheet metal worker . . . relishes boats and swimming . . . averse to teachers who give midnight sessions . . . pet expression is "Oh, Great Scott!"

Honors 10, 11; Student Council 12

LOUIS J. MAZZUCHELLI

Mazza . . . visited Puerto Rico and Bermuda . . . belongs to the Naval Reserves . . . delights in fixing cars . . . despises being last in the lunch line . . . plans to become a Marine lithographer.

Open House 10, 11, 12

INA B. McCARTHY

Barbara . . . at home on the dance floor . . . will waltz her way into the secretarial world humming . . . her favorite expression, "Never again."

Junior Party

SUSAN A. McDORMAND

Sue . . . cute and perky with a twinkle in her eye . . . when there's work to be done, Sue's right there . . . this little librarian is truly college material.

Campus 12; Future Teachers 11, Pres. 12; Senior Nominating Comm.; Pep Club 12; Honors 10, 11; Play Reading 12

JOHN R. McCARTHY

Jack . . . sports enthusiast . . . hard-working student . . . friendly . . . will be found at college next fall.

Football 10; Baseball 10, 11, 12; Cap and Gown Comm. 12

JOHN J. McINTYRE, JR.

Jack . . . always smiling . . . likes football and Boy Scouts . . . has attained the Eagle Scout Award . . . has college plans . . . his aim, West Point.

NORMAN F. McCARTY

Norman . . . his hobby is shooting . . . plans to sail the seas with the Navy after graduation.

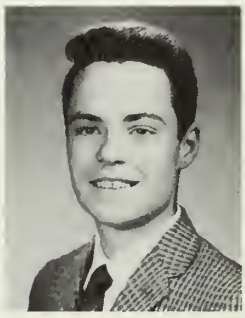

BEVERLY R. McLEAN

Bev . . . more bounce to the ounce . . . a Rainbow girl . . . enjoys bowling and horseback riding . . . planning a career as a private secretary.

Sophomore Party; H.R. Msngr. 10, 11; J.M.S.V.C. 11, 12; Miss Toomey's Sec't. 12

HELEN F. McCOLOUGH

Helen . . . teaching tends to interest her . . . a Marian Award winner . . . enjoys sewing.

Future Teachers 11, 12; Pep Club 12; Chemistry Club 11; Opening Exercises 10, 12; Honors 10; Fashion Show 10

MARILYN L. McNUTT

Mal . . . a quiet and serious student . . . a future teacher . . . reading and swimming, two of her favorite pastimes . . . active member of Rainbow and C.E.

Future Teachers 12; Creative writing 12; Honors 10; Future Nurses 10

MICHAELA J. McDONNELL

Kaela . . . a cheery smile . . . an asset to her employer and the United Fund . . . a sure success as a legal secretary.

H.R. Msngr. 11; Reflector Advertising Staff 12

KEVIN L. McSHEFFREY

Kev . . . always hard working . . . his future's in the business world . . . skis his way through the summer.

Reflector H.R. Rep. 12; Track 12

JOSEPH F. McSTRAVICK

Joe . . . plans to "construct" his future . . . sports - he likes them all . . . races about with the "Blue Angels" . . . "A, O.K.!"

Open House 10, 11

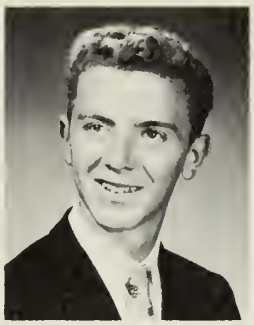

ARDIS R. MILLER

Ardis . . . possessed by dancing, swimming and water skiing . . . expects to attend Fisher Junior College . . . dislikes busy telephone lines.

Dance Decorations 11; Prop Comm. 11; Shorthand Certificate 80, 100; Type Certificate 61; Mr. Kearns' Sec't. 12; Play Reading 12; Reflector Art Staff 12; Honors 10

GAROLD N. McWILLIAMS

Garry . . . president of MYF . . . leader and piano player of the Mac IV . . . plans to attend Naval Academy . . . life guard at YMCA.

Senior Nominating Comm.; Class Motto 11; Sophomore Party; Junior Party; Reflector 12; Orchestra 11; Honors 11

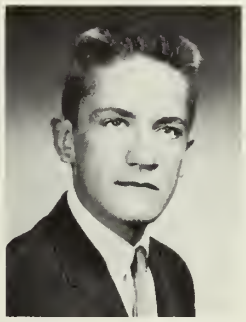

ROBERT B. MILLER

Bob . . . mild mannered and conscientious . . . what a doctor he'll make! . . . recipient of the Harvard Book Award . . . will be seen driving his MG to PF . . . "Good Grief!"

J.M.S.V.C. 10, 11, 12; Tennis 11, 12; H.R. Rep. 11; Opening Exercises 10, 11, 12; Class Pres. 12; Honors 10; High Honors 11; Wrestling 12; Latin Certificate of Honorable Merit 11

MARK L. MERRILL

Mark . . . will face the future in Air Force blue . . . thinks 'cycles are cool except with flats! . . . "Hold it, Fred!"

Open House 12

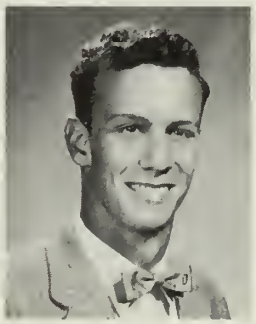

JEAN L. MILLS

Jean . . . easily spotted in a crowd by her red hair . . . active in Rainbow . . . cheerful and friendly, will make a good teacher.

Future Teachers 11, 12; Pep Club 11, 12; Class Motto 11; Campus 12; Opening Exercises 12; Honors 10; High Honors 11; Senior Banquet Comm.

RICHARD P. MESSIER

Dick . . . college qualified . . . eyeing engineering . . . plays in a drum and bugle corps.

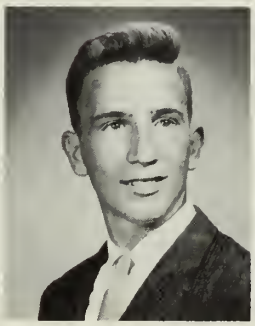

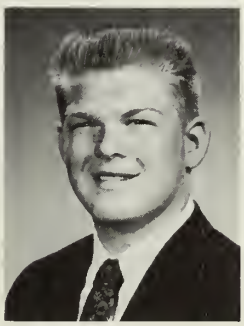

LEONARD C. MINNIS

Len . . . tall, husky and blond . . . enjoys cars and football . . . plans to attend college.

Football 11, 12; Honors 11

JUDITH A. MILBURY

Judy . . . as much at home in the saddle as out of it . . . a skilled horsewoman .... swings with the guitar . . . attended the New England Music Festival . . . plans to go into veterinary medicine.

Chorus 11, 12; Future Teachers 12; Pep Club 12

NANCY E. MIRABITO

Nancy . . . charmed by the keys of an IBM machine . . . at home at a hop . . . belongs to CYO.

Chorus 10

WILLIAM A. MOLISSE

Bill . . . the tall, silent type . . . destined to be a draftsman . . . enjoys working on cars.

PATRICIA E. MORRISON

Pat . . . on a chain store payroll . . . dances and roller skates for pleasure . . . not the waiting kind.

F.B.L.A. 11; Distributive Ed. 12; D.E.C.A. 12; Pep Club 11

NANCY L. MOLLER

Nancy . . . one of our quieter students . . . enjoys collecting recipes . . . YPF member . . . interested in a career in nursing.

Future Teachers 12

ERIC K. MOSHER

Rick ..... often heard talking of skin diving, water-skiing, his record collection and dancing . . . on his ham radio, signs off by saying, "What am I doing here?" . . . belongs to American Relay Radio League, Youth Fellowship and Sea Scouts.

Open House 11, 12

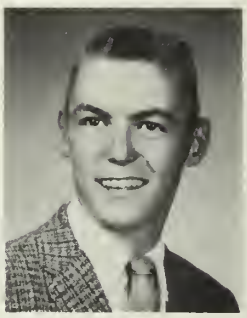

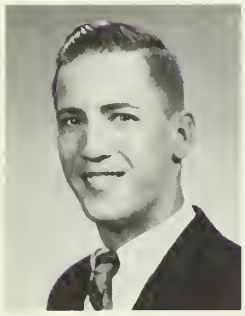

RICHARD M. MOODY

Dick . . . mild-mannered . . . happiest when sailing and aqua diving . . . going to business college to study law . . . prejudiced people peeve him.

Track 10

MARCIA A. MUIRHEAD

Marcia . . . often found with her nose behind a book . . . independent . . . plans future in psychology . . . abhors left hand turns.

Pep Club 11; Cap and Gown Comm. 12

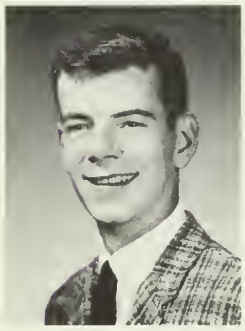

DANIEL J. MOORE

Dan Boone . . . seen skiing slopes of Mount Snow . . . plays drums in the Mac IV . . . loathes long, lonely, lingering ski lift lines . . . interested in electronics.

Key Club 11; Sophomore Party; Senior Prom Comm.; Reflector Advertising Staff 12; H.R. Msngr. 12

MARGARET A. MUIRHEAD

Maggie . . . usually seen on a horse . . . belongs to 4-H . . . plans to be working for a year . . . a trip to England is in store for her.

NANCY L. MOORE

Nancy . . . figures her future's in hair styles . . . ten pin bowling gets her vote . . . nothing bothers her like being kept waiting!

Distributive Ed. 12; H.R. Rep. 11; Sales Assembly 12

BERTRAND T. MULLER, JR.

Randy . . . a friend for every pound . . . armed with his briefcase and slide rule, he heads toward a career in mathematics . . . Senior Councilor of DeMolay.

Key Club, Sec't. 11, 12; Debate Club 11; Creative Writing 11; Chorus 10, 11; Opening Exercises 10, 11, 12; Hockey Team 10; High Honors 10; Honors 11; H.R. Treas. 12

ELAINE M. MULLIN

Elaine . . . has attended Cambridge High and Latin School where she was captain of the bowling team . . . her bowling trophy is the evidence of dodging gutters and scoring strikes . . . "Number, please" may be a frequent expression in the future.

LINDA E. NASH

Linda . . . attractive and reserved . . . a future secretarial school student . . . a skin diving enthusiast, also a painter.

Chorus 10

THELMA L. MUMMEY

Thelma . . . thoughtful and kind with a warm and understanding heart . . . finds pleasure in music ..... member of Rainbow, Church Fellowship and choir . . . hopes to attend a liberal arts college.

Chorus 10,11,12; Opening Exercises 10,11,12; Band Librarian 12; Senior Nom. Comm.; Creative Writing 12; H.R. Treas. 12; J.M.S.V.C. 12

SHIRLEY E. NEAL

Shirley . . . looking for a plush office to type in . . . likes swimming and skating . . . a loyal Rainbow girl.

Fashion Show 10; Honors 11; F.B.L.A. 12; Miss Andem's Sec't. 12

LORRAINE E. MURRAY

Lorraine . . . will make some boss a good secretary . . . member of CYO and the Horizon Club . . . is vexed by talkative people.

Chorus 10; Fashion Show 10, 11; F.B.L.A. 12

WILLIAM D. NEALON

Willie . . . is an asset to Roxie's Bowling League . . . a golfer at heart, he also enjoys basketball and swimming . . . "Eleven or eight."

Golf Team 11, 12; Basketball 11, 12

MARTHA R. MURRAY

Tha . . . seeking a position as secretary . . . at home in the water - just loves to swim . . . she transferred from Sacred Heart in her senior year . . . "Sugar!"

Sacred Heart: Debate Club 11

RAYMOND L. NEILAND

Ray . . . talkative with the girls . . . plans to attend liberal arts college . . . enjoys any kind of music and listening to records . . . doesn't like girls who don't know what they want to do on dates.

Track 10; Cross Country 10

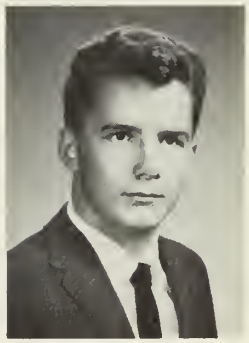

HELEN J. MYLLMAKI

Helen . . . red hair and a personality to go with it . . . a future stenotypist . . . likes skating . . . is a member of CYO . . . too much homework peeves her.

F.B.L.A. 11, 12; Shorthand Certificate 60, 80, Mrs. Thomas' Sec't. 12

HELLA NEILSON

Hella . . . a German Fraulein . . . enjoys sketching portraits of people . . . jumped from England to Scotland to Holland and landed in the good old U.S.A.

Play Reading 12; Arts and Crafts Club 12; Miss Toomey's Sec't. 12

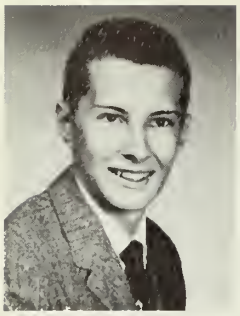

JAMES R. NEWELL

Jim . . . quiet and serious . . . aspires to be a doctor . . . enjoys boating and skiing . . . is a member of Wessagusset Yacht Club . . . dislikes wild driving . . . "What's new?"

Latin Award 10, 11; Sailing Club 11; Key Club 11, 12

WENDELL G. NEWELL

Poopsie . . . Poopsie's plans include a hitch in the service . . . an avid sports fan, especially football . . . dislikes trouble, but does trouble dislike him?

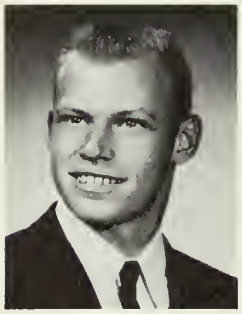

PETER M. NEWTON

Pete . . . magnetic personality and sharp humor . . . shoots pucks or skims Cape Cod waters . . . peeved by someone with a poor sense of humor . . . would like to have both feet in a Merchant Marine Academy . . . often says, "If I had a million dollars."

Hockey 10,11,12; Football 10; Reflector Ad. Staff 12; A.V. 12; Intramurals 10; Tennis 11; Sr. Prom Comm.

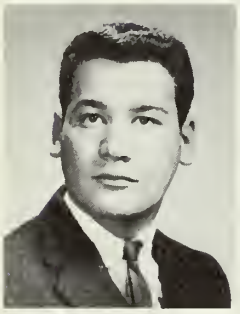

JOSEPH A. NISTA

Joe . . . Weymouth High's answer to Fred Astaire . . . enjoys music . . . snobbish girls give him a pain . . . "Crazy!"

Sophomore Party; Opening Exercises 10; Campus 12; Writer of High School Notes for the "Patriot Ledger"

PETER F. NOLAN, III

Pete . . . a college hopeful . . . a bowling enthusiast and a working man . . . "What d'ya call it?"

Distributive Ed. 12

MARCIA J. NORLING

Marcia . . . friendly and fun but always earnest . . . following her Rainbow on to college . . . 600 Yearbook interviews mean no spare time for study!

J.M.S.V.C. 10, 11, 12; Campus Ed. Senior Section 12; Cap and Gown Comm. 12; Honors 10; High Honors 11; Latin Certificate of Superior Merit 10; Hon. Merit 11; Opening Exercises 10

MARY L. NORTON

Mary Lou . . . takes to tennis . . . hopes to be a secretary . . . CYO member . . . peeved by people who bite their fingernails . . . "That's life, I guess."

Pep Club 11; Reflector Advertising Staff 11; F.B.).A. 12

CAROL A. O'BRIEN

Carol . . . wanted - a plush office to type in . . . happiest when bowling or dancing . . . a working girl . . . pettly peeved by jealous boys.

Pep Club 11, 12; F.B.L.A. 11; Mr. McCarthy's Sec't.12

DAVID L. O'BRIEN

David . . . is a radio enthusiast in his spare time . . . a CYO man.

JOHN T. O'BRIEN

O.B. . . . hammers and saws are the tools of his trade . . . a hunter, a fisherman and also a swimmer . . . looks askance at alcoholic beverages . . . "Go soak your head!"

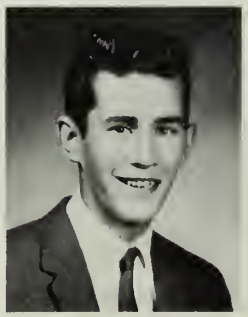

KATHLEEN O'BRIEN

Kathy . . . sees success in sales . . . likes sewing . . . member of CYO . . . peeved by people who don't know what they want to buy . . . "Noble of you!"

MARY E.O'BRIEN

Elaine . . . seeking Civil Service position . . . at home on the dance floor . . . a CYO'er . . . "Gee!"

ROY W. O'BRIEN

O'Bie . . . always inquisitive . . . soon to see the sea in the Navy . . . a CYO man . . . an enthusiastic sports fan.

THOMAS J. O'CONNELL, Jr.

Tom . . . quiet and casual . . . name a sport-he likes it . . . slide rule and T-square will be the tools of his future.

Football 10; Baseball 10; Basketball 11, 12; Cross Country 12; Spring Track 12

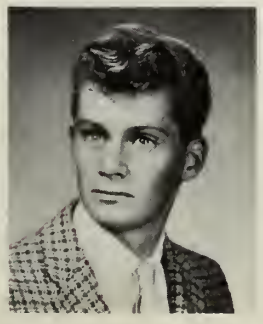

JOHN D. O'GORMAN

Brogan . . . found on a bowling green, in a swimming pool or on a skating rink . . . going to join U.S. Navy . . . dislikes book work . . . "Oh, sugar!"

GEORGE A. OHLSON

Olie . . . found on golf course with baseball bat, shoulder pads, football and bathing suit stuffed in his golf bag . . . doesn't like people who cheat on tests . . . wants to own nice looking car and clothes . . . "You're with it."

High Honors 10,11; Jr. Usher; Sr. Nom. Comm.; Merit Award 10, 11; Student Council 10, 11, 12; Open House 10, 11, 12

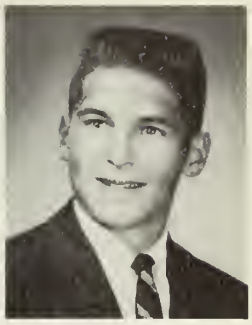

ROBERT S. OLIVER, JR.

O . . . cool it men, here comes "Big O" . . . would like to attend college . . . a bowling enthusiast.

PAUL R. OLIVERIO

Ollie . . . high school behind, business college ahead . . . digs Jazz and takes to water-skiing . . . "For crying out loud!" - someone took his type eraser again.

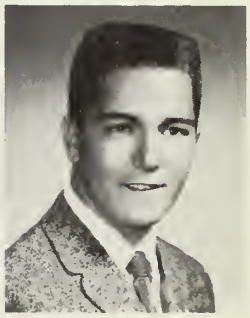

CYNTHIA OLSEN

Cindy . . . always smiling . . . reading and limbo are her favorites . . . treasurer of PF and an active member of Rainbow . . . never says "What a Blast" after a blind date.

Campus 12; Sr. Nom., Comm.; Class Motto 11; Future Teachers 11, 12; Opening Exercises 10; High Honors 10, 11; Senior Party

JOSEPH P. OTERI

Joe . . . blond and friendly . . . his figures will balance budgets . . . CYO, sports and work occopy his spare time . . . the fairer sex irks him.

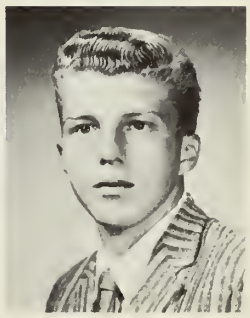

RUTH ANN V. O'TOOLE

Penny . . . a penny for her thoughts . . . another bowling and dancing fan . . . belongs to CYO and works.

Pep Club 12

MARSHA R. PARNABY

Marsh . . . quiet and calm . . . active member of Rainbow . . . summers she can be found at the end of her rope on water skis! . . . hopes to type and take letters for an important boss.

Reflector Advertising Staff 11, 12; Pep Club 11, 12; Mr. Whitmore's Sec't. 12; F.B.L.A. 12

SUSANNE F. PAGE

Pagie . . . sparkling personality . . . always has everyone in stitches . . . active in Rainbow and Girl Scouts . . . "I'm tellin' ya!" . . . hates dogs that eat turtles!!!

Band 10,11,12; Southeastern Music Festival 10,11,12; Jr. Party; Campus 12; Creative Writing 12; Opening Exercises 12; Class Banquet Comm. 12

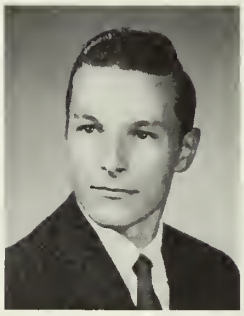

WAYNE PARRY

Wango . . . toots the trumpet and enjoys combos . . . will be seeing the world through a porthole.

Band 10, 11, 12; Orchestra 10,11,12

RICHARD W. PALMER

Dick . . . tall and reserved . . . his witty words will be helpful in his career in Journalism . . . belongs to DeMolay . . . plays a clever clarinet.

Band 10,11,12; Cap and Gown Comm. 12

LYNNE F. PATTISON

Lynnie . . . a loyal friend who can be heard yelling on the bus, "Oh! No!" . . . a MYF'er, Rainbow girl and Sunday School teacher . . . headed for a career as a teacher.

Future Teachers 11, 12; Chorus 12

JOAN R. PANTTILA

Joan . . . finds enjoyment in reading . . . her intellectual capability will make her a success . . . slaves as a file clerk . . . will go wild if she has to be awakened by an alarm clock.

High Honors 10, 11; Campus 11, 12; Senior Prom Comm.; Pep Club 11, 12; Prop Comm. 11; Opening Exercises 10; Science Club 11

PATRICIA M. PELLETIER

Pat . . . searching for secretarial work . . . already a working girl . . . Oh, how she hates to get up in the morning! . . . "Phooey!"

Fashion Show 10, 11

CHARLES R. PAONE

Charlie . . . laughing brown eyes and never without a joke . . . collecting coins is his pastime . . . there's another basket for the CYO basketball team . . . intends a career in engineering.

Basketball 10; Intramural Basketball 10; Tennis 11, 12

PATRICIA C. PERRONE

Cheryl . . . short and perky . . . attends CYO . . . will soon be a skillful IBM operator.

Pep Club 11, 12; F.B.L.A. 12

NANCY A. PETERS

Nancy . . . one of Weymouth High's many bowling and dancing enthusiasts . . . an IBM machine is the key to her future.

Pep Club 11, 12; F.B.L.A. 12

RICHARD PHILLIPS

Skip . . . has the service in store for him . . . getting hit on the head repels him . . . "I ain't got no money" is his most common phrase . . . has a liking for football and baseball.

EDWARD T. PETERSON, JR.

Tom . . . tall and blond . . . running out of gas on the way to school annoys both the office and him . . . member of CYO . . . undecided between college and the service.

Baseball 10, 11, 12; Football 10, 11

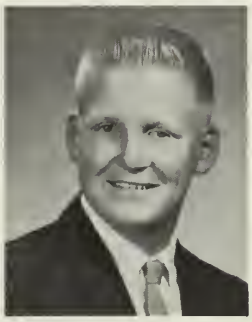

SANDRA M. PILATO

Sandy . . . looks ahead to IBM school or a business college . . . "Yeah, right!" . . . enjoys skating . . . belongs to CYO.

Honors 10, 11; Mr. Jack's Sec't 11; Type Certificate 58; F.B.L.A. 12; Senior Party

MARCIA L. PETERSON

Marce . . . pert and peppy . . . plans to attend college - highlighting headshrinking . . . Worthy Advisor of Wessagusset Rainbow . . . Chapter sweetheart of DeMolay.

Band 10, 11,12; High Honors 10, 11; Chorus 12; Junior Party; Creative Writing 11; Reflector 11, 12; Latin Certificate 10; H.R. Msngr. 12

LOUISE V. PINOLA

Louise . . . birds in the trees seem to whisper her name . . . she doesn't like it when teachers do . . . "So goes it" . . . relishes dancing . . . CYO's her club . . . a budding secretary.

Mrs. Cote's Sec't. 11, 12

WILLIAM H. PFLAUMER

Bill . . . tinkers with cars and reels in rods . . . will soon hear reveille ringing in his ears.

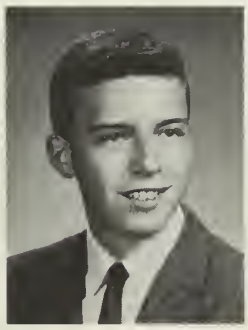

ROBERT B. PIRIE

Bob . . . quiet strength and ease of manner . . . hopes to pursue a career in languages . . . perpetual resident of 210 as Assistant Editor of Campus . . . active in DeMolay.

Campus, Ass't. Ed. 12; Sr. Nom. Comm.; Honors 10,11; Key Club 12; Basketball 10; Student Council 10; Spanish Club 11; Jr. Usher; Opening Exercises 10; Class Motto 11

EDWARD E. PHILLIPS

Eddie . . . hopes to become a mechanic . . . can be seen working at Babs Auto Service . . . need a muffler? See Eddie!

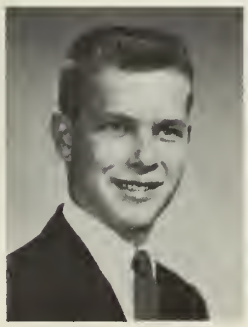

EARL A. PITHIE

Andy . . . artistic and musical . . . plays a pretty cool drum . . . is sure to succeed in art school . . . is a DeMolay member.

Band 11, 12

DEBORAH A. POPE

Debbie . . . gay and lively . . . soon to be a secretary . . . likes all sports . . . attends CYO . . . a losing football team annoys her . . . often heard saying, "Oh, you're some kind of a nut!"

Chorus 11; Library Club Treas. 11; Pep Club 11, 12; Miss Vining's Sec't. 12

BETTE M. PUOPOLO

Bette . . . setting her future in curlers . . . a bowling bug.

Choir 10, 11, 12; Distributive Ed. 12

JAMES W. PORTER

Jim . . . wants to face the future in Air Force blue . . . a real sportsman, likes to hunt and fish . . . bugged by "Charlie" . . . "Go soak your head!"

Student Council 11

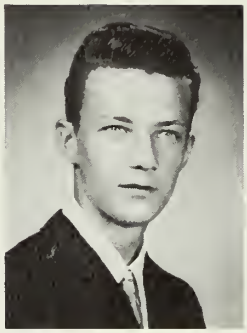

MARIE E. PUOPOLO

Ree . . . round and round she goes roller skating, ice skating or dancing . . . has a fancy to be a dressmaker or secretary . . . is a CYO member . . . pet peeve is people who copy homework . . . "So what!"

Fashion Show 11; Cafeteria Duty 11; Reflector Sec't. 12

DONNA L. POULIN

Donna . . . a future secretary . . . loves to bowl and dance . . . coming from Florida, can't stand our cold weather . . . "I hope I do!"

Pep Club 11, 12; F.B.L.A. 11, 12; Gym Team 11, 12

ROBERT A. RALPH

Bob . . . sports-conscious young man with a yen for basketball or driving Herbie's truck . . . heard expostulating, "You're out to lunch" . . . attends CYO and Christian Doctrine.

Cross Country 10, 11, 12; Spring Track 10, 11; Winter Track 11; Basketball 10

JANICE G. PRATT

Jan . . . seen smiling in a station wagon with sweetheart . . . future elementary school teacher . . . Sunday School teacher . . . pet peeve is "phonies" . . . "Have you seen Harry?"

Honors 10, 11; Gym Team 11; Future Teachers 11, 12; Campus, Feature Co-Ed. 12; Senior Nom. Comm.; Class Banquet 12; Miss Canning's Msngr. 12

EARL F. RAND, JR.

Earl . . . a businessman at heart . . . just loves money, collecting coins that is . . . Oh, how he hates to get up in the morning!

Band 10, 11, 12

AGNES M. PRESCOTT

Agony . . . pleasant to meet, delightful to know . . . enjoys skating, swimming, bowling and dancing but can do without gym . . . will make a kind and gentle nurse.

DOROTHY M. REARDON

Dotti . . . digs dancin' . . . peeved by people who brag . . . belongs to CYO . . . wants to be a secretary . . . "Why-y not!"

Pep Club 11, 12; F.B.L.A. 11, 12

ROSEMARY A. REGAL

Rosemary . . . hates homework . . . plans to be a secretary . . . CYO member . . . "I don't know."

Future Nurses 10; F.B.L.A. 11, 12; Pep Club 11, 12

ANN M. RICHARDSON

Ann . . . pert and petite with personality plus . . . loves fun in the form of roller skating and dancing . . . belongs to CYO . . . hates pokey drivers . . . she has lived on the Midway Islands.

Sophomore Party; F.B.L.A. 11; Distributive Ed., Treas. 12; D.E.C.A. 12

JEAN REMONDINI

Jeannie . . . friendly and full of fun . . . a ready smile for everyone . . . planning to be a practical nurse . . . loves to skate, dance and bowl . . . a CYO'er and active member of a girls' club . . . peeved when kept waiting . . . "You flower!"

Gym Team 11; Dance Decorations 11; Pep Club 11, 12; F.B.L.A. 12; Class Play 12

KATHLEEN E. RICHARDSON

Kathy . . . a warm smile and a kind word for everyone . . . always there when you need a friend . . . plans to attend a business school.

Campus Sec't. 12; Mrs. McKean's Sec't. 12; Cap and Gown Comm. 12; Honors 10, 11; Shorthand Certificate 60, 80

JOHN P. RENNIE

John . . . wants to join the Navy and see the world . . . can be seen in just about any local pool hall or bowling establishment . . . "Tomorrow's another day."

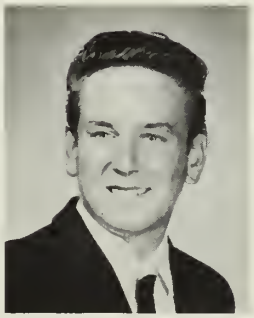

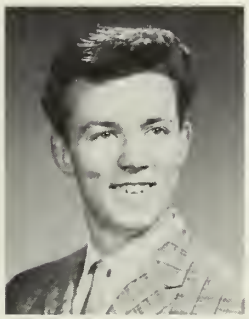

JAMES R. RICHMOND

Jim . . . bent on becoming a traveling cabinetmaker . . . likes to hunt, swim, play hockey and play football, wrestle, practice judo, and pitch horseshoes . . . belongs to CYO

Student Council 10, 11, 12; Class Motto 11; Honors 10, 11

MARCIA E. RENNIE

Marcia . . . blond and blissful . . . delights in skimming the ice . . . abhors boys who call late for a date . . . "What a riot!"

Student Council 11; F.B.L.A. 11, 12; Pep Club 11, 12; Cap and Gown Comm. 12; Gym Team 11, 12; Crafts Club 12

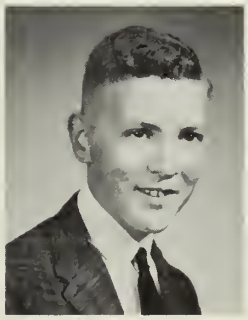

WILLIAM H. RICHMOND

Bill . . . quiet and reserved . . . likes the great outdoors . . . enjoys skiing, boating and fishing . . . would like to go to Rensselaer next year.

Key Club 12

WILLIAM B. RICE

Barry . . . good natured and fun . . . on warm summer days you'll see him on skis . . . cool with the clippers, a barber he'll be.

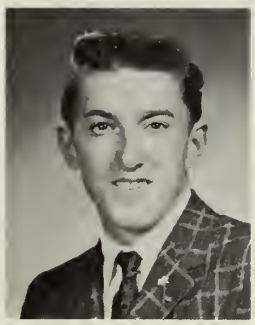

ANN F. RILEY

Ann . . . dislikes being called Annie . . . intends to be an IBM operator . . . likes to draw . . . is an active member of CYO and St. Jerome's Sodality . . . can be heard saying, "Good Thinking!"

F.B.L.A. 11, 12; Mr. Collins' Sec't. 12

PAUL V. RILEY

Rile . . . his hobbies are cars and radios . . . brothers bother Rile . . . "You better believe it."

Football 10

STEPHEN P. RODGERSON

Beaver . . . will work like a beaver in the business world . . . he builds cars instead of dams . . . a CYO member . . . hates homework.

Basketball 10

DONNA L. RINALDI

Donna . . . will take her place as a secretary . . . happiest when on skates . . . a member of CYO . . . pettly peeved by real long hair . . . "What a blast!"

Honors 10; F.B.L.A. 11, 12; Type Certificate 60; Shorthand Certificate 60, 80; Mr. Ghiorse's Sec't. 12

ARTHUR P. ROGERS

Art . . . a prospective B.U. student . . . an asset to the YMCA when he finished third in the state YMCA high jump championship . . . bugged by homework.

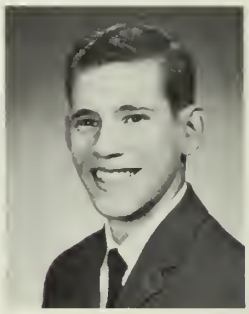

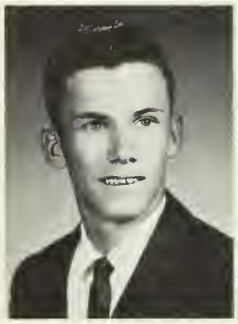

JOSEPH W. RITZ

Joe . . . outdoor enthusiast . . . happy on the golf course or in the woods - hunting . . . his exclusive expression, "Oh, great!"

Cross Country 10; Winter Track 10

ROBERT F. ROONEY, JR.

Bob . . . crazy about cars and boats . . . points to printing as ambition . . . pet peeve, people who say "I don't know" . . . exclusive expression, "I don't know."

Student Council 12; Open House 10, 11, 12

JANICE E. ROBAR

Jan . . . sweet and friendly, . . . will focus her talents on the teaching profession . . . participates in CYO . . . with a blank expression - "I can't think of anything."

Student Council 10, 11; Corresponding Sec't. 12; Future Teachers 12; Pep Club 12; Senior Prom Comm.

HARRY H. ROSENTHAL

Harry . . . seen smiling in a station wagon with skuba tank, skis and sweetheart . . . usually headed for YMCA . . . carefully considering college.

Cross Country 10, 11, 12; Winter Track 10; Spring Track 10, 11, 12; Senior Prom Comm.; Debate Club 12; Key Club 11, 12; Wrestling Team 11, 12

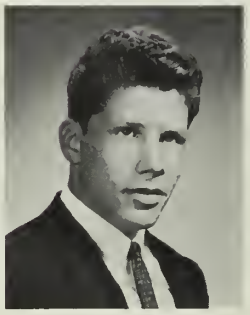

SHARON LEE ROCHE

Sha . . . another Della Street . . . she'd rather spend her time bowling than doing homework anyday . . . "Well!"

MARY V. ROSSETTI

Mazzie . . . would like to work as an IBM secretary . . . enjoys bowling and dancing "Oh, yeah!"

Pep Club 11, 12; Shorthand Certificate 60; Type Certificate 55; F.B.L.A. 12; Mr. Perry's Sec't. 12

NATALIE L. ROULSTON

Nat . . . a vivacious cheerleader, enjoys addressing questions to people on couches . . . irritated by people who start, but don't finish, saying something . . . is a member of Rainbow . . . "I Could care!"

Sophomore Party; Future Nurses, Sec't. 10, 11; Gym Team 11; Campus 12; Opening Exercises 11, 12; Cheerleader 11, 12; Class Treas. 12

SUSAN D. ROWELL

Sue . . . a friend to all . . . member of Rainbow and P F . . . her career in physical therapy will limber up many a muscle.

Future Nurses 10, 11, 12

MARJORIE C. ROY

Mardi . . . a prospective student at New England School of Art, presently a student at John Robert Powers School . . . don't be late when meeting Mardi . . . "That's too bad!"

Debate Club 12; Reflector Advertising Staff; Arts and Crafts Club, Sec't.-Treas. 12

ROBERT S. RULEY

Bob . . . would like to go into business . . . is active in church . . . Bob's pet peeve is kids who have nice cars . . . "Don't you just know it?"

SUSAN P. RUSSELL

Sue . . . a secretary, yet, but with law book in hand . . . finds her fun dancing and skating . . . a YPF'er . . . can't stand people who say things they don't mean . . . "You comedian!"

Opening Exercises 10, 11, 12; F.B.L.A. 11, 12; Pep Club 11, 12; Senior Nominating Comm.

DOROTHY E. RYAN

Dottie . . . her footsteps will follow the path to college . . . dislikes people who are conceited without justification . . . belongs to a bowling league and CYO.

Senior Prom Comm.

JOHN J. RYAN

Jack . . . a lively, red-headed Irishman . . . thumps the drum . . . hopes to attend Burdett College . . . is a member of CYO . . . original expression, "Vomp Bomp."

Cross Country 10, 11, 12; Winter Track 10, 11, 12; Spring Track 10; Honors 10

WILLIAM G. RYAN

Bill . . . is undecided as to what his future career will be . . . likes girls and bowling . . . dislikes not being excused when the bell rings . . . "I'll kill you!"

Football 10, 11; Baseball 10

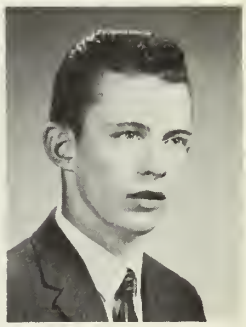

KENNETH J. SANGALEER

Ken . . . always active . . . nothing "anti-like" about bowling or football.

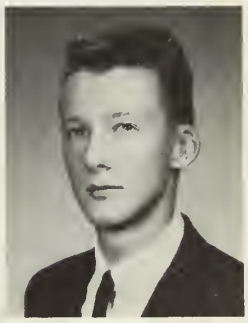

MARY T. SANTACROCE

Mae . . . hopes to be a medical secretary . . . enjoys bowling and dancing . . . belongs to CYO . . . "Oh, you're kidding!"

Dance Decorations 11; Pep Club 12; F.B.L.A. 12

SUZANNE E. SARGENT

Sue . . . sunny and spry . . . the future will find her behind a typewriter . . . daily drudge, winding her watch . . . member of Rainbow and PF . . . "Oh, really!" as she hits another wrong note on her piano.

Chorus 10, 11, 12

WILLIAM B. SEACH

Bill . . . soon to be a rock-knockin' archaeologist . . . our boy likes to read and lift weights . . . "How about that!" . . . he's been on Hawaiian beaches.

Track 10, 11; Cross Country 10, 11, 12; Debate Club 11; Spanish Club 11, 12; Senior Nominating Comm; Senior Play; Graduation Dance Comm.

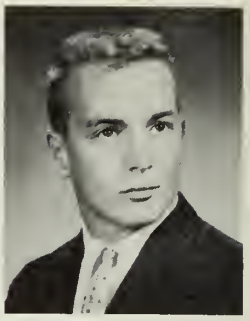

PAULA L. SCHNEIDER

Paula . . . has mind to teach . . . enjoys dancing and bowling . . . is a member of YPF . . . pet peeve is long TV commercials . . . "What are you anyway, some kind of nut!"

Future Teachers 11, 12

DAVID R. SERAFINI

Dave . . . short and smiling . . . faithfully feeds his face . . . Vice-Pres. of CYO . . . "You'd better believe it!"

Play Reading 12; Senior Prom Comm.

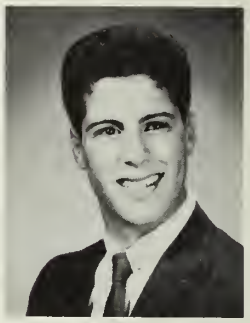

RAMONA H. SCOTT

Mona . . . on her toes . . . aspires to be in the limelight as a dancer . . . inquisitive, always asking, "Why?"

Dance Decorations 11; H.R. Msngr. 12; D.E.C.A. 12; Class Play 12

GAIL E. SHANAHAN

Gail . . . following a direct path to the business world . . . likes ice skating, boys and parties . . . a CYO'er . . . hates winding rollers! . . . . . "For goodness sakes!"

Gym Team 11, 12

AUGUSTINE F. SCULLY, JR.

Gus . . . Mario Lanza of our class . . . seen bouncing on a trampoline or chasing a fowl with a bow and arrow . . . member of CYO . . . going to college . . . "Come on, boys!"

Baseball 10; Chorus 10, 11, 12; Football 10, 11, 12; Cap and Gown Comm. 12

CLAIRE L. SHARP

Claire ..... efficiency personified . . . dancer and Rainbow member . . . hates transcriptions . . . future legal secretary . . . "That's all!"

Reflector 10, 11, 12; F.B.L.A. 11, Treas. 12; Type Certificate 55; Shorthand Certificate 60, 80; Campus Sec't. 12

THOMAS D. SEABURY

Seab . . . contemplating college . . . sails with the wind at Wessagussett Yacht Club . . . not an English enthusiast . . . "You don't say!"

Band 10, 11, 12

DAVID G. SHAW

Dave . . . still frowning about his future . . . a whiz on the ice . . . says homework is a headache . . . "I can't think."

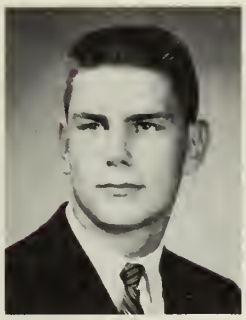

JOHN R. SHAW

John . . . "Definitely" dislikes dropping books! . . . cautiously conjuring college . . . likes staying home, instead of freezing in an open car.

Junior Usher; Debate Club 12; Key Club 12

DAVID A. SMART

Dave . . . endeavors to enter the field of radio and television . . . loves all water sports . . . is a member of CYO . . . pet peeve is people who think legal drag racing is crazy . . . is often heard saying, "Ain't ready for it yet."

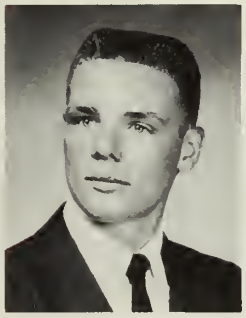

WILLIAM SHUTE

Bill . . . "Anchors Aweigh" he s off to join the Navy . . . scores on the ice for St. Jerome's . . . hates homework . . . "Hey, Brogan!"

DONALD F. SMITH

Smitty . . . plans to join the service . . . a real sports lover . . . a good infielder in baseball . . . surprise tests irk him . . . "It's a possibility."

Track 11; Baseball 10, 12

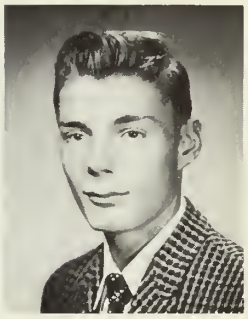

BARBARA A. SIMCIK

Barbara . . . intends to use her skill in business subjects in later years . . . likes to talk on the telephone . . . dislikes being late . . . can be heard saying, "You know!"

JAMES M. SMITH

Jim . . . intends to enter the field of business administration . . . a bowling bug . . . hates homework . . . "Oh, no!"

RUTHANN SINIBALDI

Chubs . . . petite and peppy . . . always sunny . . . a sure success as a future teacher . . . active CYO member . . . "Whata creep!"

Chorus 10, 11, 12; South eastern Music Festival 10, 11, 12; Future Teachers 11, Sec't. 12; Campus 12; H.R. Msngr. 12

MARJORIE J. SMITH

Margie . . . looks to teaching as a career . . . plays the accordion, cooks and enjoys sports . . . PF member . . . dislikes gum chewing and cliques.

Pep Club 11; Chemistry Club 11; Future Teachers 11, 12

JOAN M. SIROIS

Joanie . . . a cute cashier . . . attends CYO and Sodality . . . "Oh, ya!"

Band 10; Orchestra 10; Sophomore Party; Creative Writing 11, 12

DONALD A. SPEAR

Don . . . flyboy of the future in the Air Force . . . hates to listen to women who "yak" continually . . . enjoys football, hockey and water skiing . . . belongs to DeMolay.

Student Council 12

JANE SPINNEY

Janie ... has hopes of becoming a nurse ... a YPF'er ... peeved by snobby people. ... when spoken to -"Who, me?"

Library Club 10, 11, 12; H.R. Rep. 11; Student Council 11

JOYCE T. STARRATT

Joyce ... well-groomed and truly sophisticated ... has a keen sense of humor and takes pleasure in sports ... will surely succeed in the college of her choice.

Honors 10, 11; Chorus 11; Cap and Gown Comm. 12; Pep Club 11, 12

STEWART C. SPINNEY

Stu ... smart without much work ... would like to take a Pre-Med course ... attends DeMolay ... dislikes optimism ... can be heard saying, "Yuk."

Baseball 10, 11

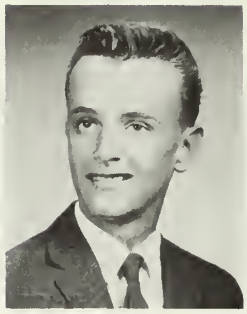

JANET M. STEEL

Janet ... another Florence Nightingale ... does volunteer work at the hospital ... pettly peeved by people who snap gum ... "You don't say!"

Future Nurses 10, 11, 12; Chemistry Club 11, 12

ELIZABETH A. STACK

Betty ... vivacious and outgoing with a flare for fashion design ... develops natural artistic ability with classes at Mass. Art and the Museum of Fine Arts ... off hours she's horseback riding ... a sure success as a fashion illustrator.

Honors 10; Campus 11, Layout Editor 12; J.M.S.V.C. 11,12

SUSAN STETSON

Sue ... her eyes have it ... a junior college prospect ... pet peeve is conceited people ... "Oh, boy!"

Dance Decorations 11; Reflector Art Staff 12

HAROLD F. STANDRING

Skip ... college qualified ... his hobby is model airplanes ... "Censored!"

Band 10, 11, Manager 12; Orchestra 10, 11; Chemistry Club 11

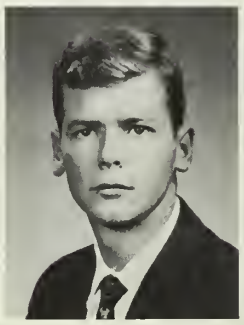

RALPH B. STEWART, JR.

Ralph ... hates silly girls ... enjoys skin diving ... hopes to attend college after high school ... loves sports and is good at them ... "Unbelievable!"

Football 10, 11, 12; Hockey 10; Track 10, 11, 12; Campus 12

LORRAINE T. STANLEY

Lorrie ... a future "angel of mercy" ... enjoys movies and bowling in the Wonder Bowl League ... annoyed by boys in bermuda shorts ... "Hi, guys!"

Pep Club 12; Debate Club 12

CAROL A. STONE

Carol ... bound for Boston School of Nursing ... happiest on a tennis court or in the water ... a CYO'er.

F.B.L.A. 11; Pep Club 12

JEAN F. STONEHOUSE

Jean . . . smart and sedate . . . received a letter of commendation from the National Merit Scholarship Society . . . likes bowling and CYO . . . anticipates attending Bridgewater State College.

Pep Club 11, 12; Debate Club 12; Future Teachers 12

PAUL J. SULLIVAN

Sully . . . would rather remain anonymous . . . but it was discovered that he works and is on the road to college.

HERBERT C. STOWE

Herb . . . school is his pet peeve, likes to play hookey, I mean hockey . . . enjoys water skiing and skin diving . . . plans to study business administration and see the world.

Hockey 10; Football 10, 11; Wrestling 11, 12; Track 11, 12; Cross Country 12

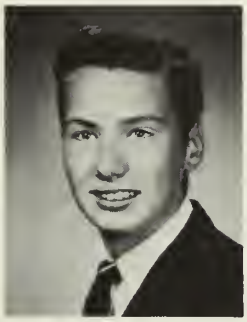

MARIE E. SULLO

Eileen . . . sweet and smart . . . a sure success in college . . . enjoys skimming the ice . . . a CYO'er . . . people who are late (excluding herself) irk her.

High Honors 10, 11; Superlative Latin Award 10, Eminent Latin Award 11; Reflector 11, 12; Pep Club 11, 12; Junior Party; Gym Team 11; Campus 12

PHYLLIS J. STRICKLAND

Phill . . . a smile for everyone . . . an accordian player . . . enjoys cake decorating and sports . . . belongs to Rainbow and Fellowship . . . plans to take nurses' training at Brockton or Salem . . . "Gee Whiz!"

Chorus 10; Dance Decoration 11; Future Nurses 12

JUDITH E. SWEENEY

Judy . . . laughing and lovely . . . plans to be a private secretary . . . belongs to Rainbow and YPF.

Honors 10; Fashion Show 10, 11; Cap and Gown Comm. 12; F.B.L.A. 11, V.P. 12; Shorthand Certificate 60; Mr. Kearns' Sec't. 12

ANDREA L. STUB

Andi . . . college qualified and math minded . . . dreams of drama . . . a working girl and member of CYO . . . "Isn't that interesting!"

Latin certificate of Merit 11; Future Teachers 11, 12; Opening Exercises 12; Debate Club 12

JOHN C. SWIFT

Swifty . . . found eating, hunting, fishing . . . belongs to Christian Doctrine and Mass. Foulers Association . . . plans to be a cabinetmaker or truck driver . . . hates road hogs . . . "All right little boy, leave me alone."

Student Council 10, 11, 12; Honors 10

MARY ANN SULLIVAN

Sully . . . wanted: an office to type in . . . softball, skating and swimming suit her fine . . . pet peeve is '55 Fords . . . "Tremendous!"

Pep Club 11; Mr. White's Sec't. 12

FREDERICK TAUSEVICH

Tausey . . . the joker is wild . . . will become business administration student at Boston University . . . South Shore Health Studio's healthiest customer.

JANET L. TAYLOR

Jan . . . amiable and admirable . . . sees future as a private secretary . . . favorite pastimes are bowling and football games . . . "Oh ya!"

Honors 10, 11; Fashion Show 10; Typing Certificate 56; Shorthand Certificate 60, 80; F.B.L.A. 12; Campus Sec't. 12; Mrs. MacKean's Sec't. 12

WILLIAM J. THOMAS

Bill . . . looks to a future in the Merchant Marines . . . has visited Montreal.

Cap and Gown Comm. 12

JOHN F. THIBADEAU

John . . . a fisherman and a yachtsman . . . after high school it's the naval reserves . . . could be he'll command a whole naval fleet someday!

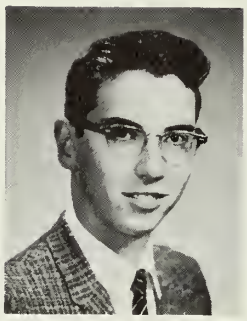

CAROL A. THORP

Carol . . . quiet charm . . . jazz and tap dancing keep her on her toes . . . plans to attend U.C.L.A. to study journalism . . . "Drat!"

Honors 10, 11; Creative Writing 11, 12; Library Club 11, 12; Spanish Club 11; Opening Exercises 12; Play Reading 12; Senior Nominating Comm.

EDWARD L. THIBEAULT, JR.

Ed, . . . nose to the grindstone, but ready for fun . . . creative in art or architecture . . . hopes for an engineering career.

High Honors 10; Honors 11

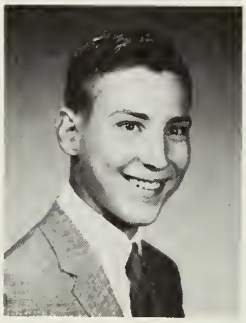

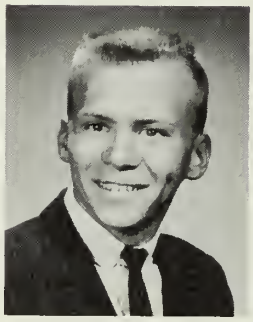

JEFFREY A. THUNBERG

Jeff . . . the original "Campus Kid" . . . a blue-eyed blond with a good personality . . . inquisitive and intelligent . . . headed for college . . . enjoys tape recording and ten-pin bowling . . . an officer in DeMolay . . . "Good Thinkin'!"

Cross Country 10, 12; Winter Track 10, 12; Spring Track 10, 12; Honors 11; Campus 12; Debate Club 12; Senior Prom Comm.

DAWN I. THOMAS

Donnie . . . dark shiny hair . . . once a friend, always a friend . . . an avid baseball fan . . . next stop, Burdett College, then a medical secretary.

Honors 10, 11; Spanish Club H.R. Msngr 11; Library Club 11, 12; Debate Club 12

GEORGIANNA M. TIERNEY

George . . . planning to go on to business school . . . an avid sports fan . . . a Horizon Club member.

Fashion Show 10; F.B.L.A. 11; Pep Club 11, 12

GENE R. THOMAS

Gene . . . always on the lookout for fun . . . annoyed by school . . . hoping to attend University of Mass. . . . business administration or engineering are on his agenda for the future.

Class Banquet Comm. 12; Honors 10

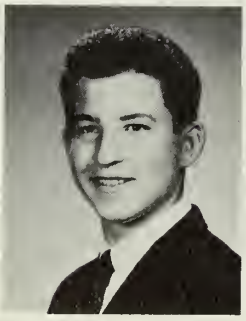

LINDA E. TIRRELL

Linda . . . a friendly and jovial smile . . . her ever-ready helping hand is offered at the South Shore Hospital . . . steps lead to college.

Fashion Show 10; F.B.L.A. 12; Pep Club 12

BARBARA E. TONIS

Barb . . . participates in Rainbow and PF . . . commonly curls up with a book in hand . . . her routine response is, "I would imagine" . . . come September, she'll be wearing the freshman cap of Gettysburg College.

Chorus 10, 11, 12; Orchestra 10, 11; Spanish Club 11; Future Teachers 11; Senior Nominating Comm.; Debate Club 12; Creative Writing 12

JUDITH E. VACHON

Judy . . . agile and amicable . . . a seafaring miss, delighting in skiing and boating . . . also active in CYO . . . hopes to become a woman in white.

H.R. Msngr. 12

MICHAEL F. TRAVI

Mike . . . will get his technical training at Franklin . . . rifle in hand heads for the great outdoors . . . a swift short-order cook.

Open House 10; Senior Party

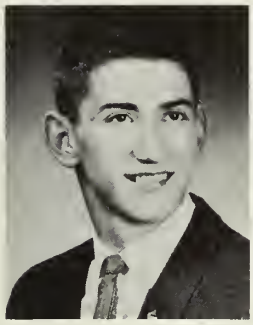

JOHN R. VAKA

Roger . . . alias Ferdinand . . . a terribly talented dancer . . . takes ballroom, tumbling, acrobatics, tap and ballet . . . content to spend his days in a dance studio . . . already an assistant instructor.

Band 10, 11

CAROL J. TROP

Carol . . . a friendly girl . . . likes to baby sit . . . teaches Sunday School and belongs to PF . . . her ambition is to become a secretary . . . says, "You know!"

F.B.L.A. 12

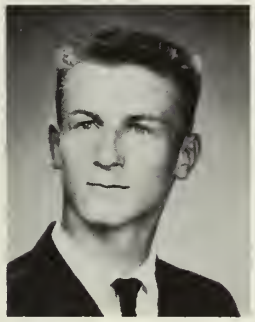

PAUL M. VALENTINE

Tino . . . belongs to the six-foot class . . . headed for Wentworth or Northeastern and a career in electronics.

Cross Country 10; Spring Track 10; Winter Track 10; Honors 11

FREDERICK D. TURNER

Rick . . . a real live wire who loves Latin . . . likes just about every sport . . . his future holds college and finally aeronautical engineering.

Basketball 10, 11, 12; Baseball 10; Junior Party; Golf 12

SALLY J. VERBECK

Sally . . . hospitable and humorous . . . spends her spare time working . . . shorthand and typing will be the major subjects of her future.

F.B.L.A. 11, 12; H.R. Treas. 12; Campus Sec't. 12; Senior Play Usherette.

JUDITH L. TURNER

Judi . . . pretty and petite . . . belongs to Rainbow . . . she'll work after graduation for pay!

H.R. Rep. 10; Sophomore Party

LESLIE A. VICTOR

Les . . . next stop college . . . finds fishing and cars fascinating . . . "Fantastic!"

KAREN I. VILLENEUVE

Karen . . . artistic . . . her future lies in art . . . active in Rainbow and an asset to her church basketball team . . . a Saturday student at Mass. Art . . . roamed the "Dark Continent" for three years . . . "Rats!"

Future Nurses 10; Campus 11, Art Ed. 12; Opening Exercises 12

JUNE M. VINING

June . . . quiet and modest, yet keen and alert . . . apt in the field of art with a special skill in fashion design . . . enjoys all sports and is a welcome member on every team . . . college will open many channels for her talents.

Campus 12; Honors 10, 11

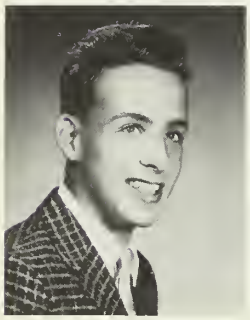

LEE C. VOELKER, JR.

Lee . . . headed for Northeastern . . . a dedicated dribbler and member of DeMolay.

CAROLE E. WALKER

Carole . . . big in our band . . . soon to be a working girl . . . a loyal member of Rainbow . . . water's her love all year round swimming or skating . . . "Oh, darn it all!"

F.B.L.A. 11, 12; Band 10, 11, 12

ELINOR E. WALLS

Elinor . . . a quiet manner . . . never changing, always pleasing . . . a skating enthusiast . . . sets her sights toward college.

Spanish Club, Vice Pres. 11

MARJORIE H. WALSH

Margie . . . seeking a secretarial position . . . a bowling and roller skating fan, also a CYO'er . . . don't break your promises to her! . . . "For Pete's sake!"

F.B.L.A. 12

ELAINE C. WARD

Elaine . . . sweet simplicity . . . headed for the head of a classroom . . . sewing, skating, dancing - she likes them all . . . a faithful member of Rainbow, MYF and Clapp Memorial "Y" . . . peeved by talkative people . . . "Rather!"

Future Teachers 11, 12; High Honors 11; Honors 10; Latin Award 10

ELIZABETH A. WARD

Liz . . . friendly and always smiling . . . a hard worker who allows plenty of time for fun . . . a basketball fan and member of her church team . . . has her fingers in many pies . . . looks forward to a nursing career, beginning at the Childrens Hospital.

Student Council 10, 11, Vice-Pres. 12; J.M.S.V.C. 11, 12; Future Nurses 10, 12 Sec't. 11; Campus 12

MARIANNE J. WAYNICH

Mamie . . . a prospective buyer . . . a horseback riding fan . . . prejudiced people perturb her . . . "Forget it."

Chorus 10; Pep Club 12

JUDITH A. WEBB

Judy . . . plans to attend business school . . . enjoys skating and babysitting . . . "What are you, some kind-o-nut!"

Mr. Swanson's Sec't. 12

ROBERT G. WEEKS

Bob . . . where sports are concerned - he likes them all . . . a loyal DeMolay'er . . . has one complaint - his grades . . . "How goes it?"

Key Club 12; Cross Country 10

JUDITH A. WESTON

Judy . . . enjoys riding and swimming . . . belongs to the YWCA . . . crystal ball says she will become hairdresser setting long, long hair . . . pet peeve, boys with long, long hair.

Chorus 10; Pep Club 11; D.E.C.A. 12

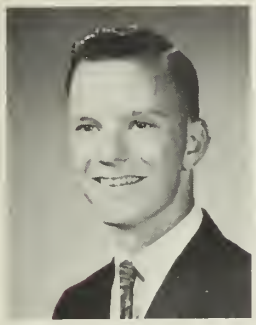

RICHARD A. WEIR

Ricky . . . quick on the wit with a gleam in his eye . . . hopes for a liberal arts education . . . balances the Campus books or a tennis racket with equal dexterity.

Campus, Business Manager 12; Key Club 12; J.M.S.V.C. 12; Cross Country 10; Honors 10, 11

CLAYTON L. WHITE, JR.

Whitey . . . playing the drums preoccupies much of his time . . . when he isn't beating on the drums, he's skating . . . looks forward to being a full time musician.

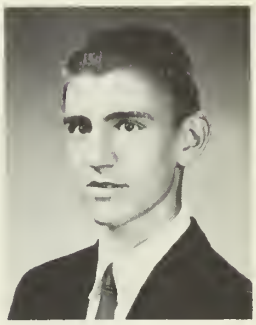

DEBORAH A. WELSCH

Debbie . . . wit to persuade and to delight . . . humor to spark any group . . . likes swimming, dancing and busy weekends . . . triangles are trying . . . a future psychologist.

Student Council 10, 11; Cheerleader 11, 12; Honors 10,11; Class Motto 11; Latin Certificate of Honorable Merit 10, 11; Senior Party.

JANE M. WHITE

Janie . . . hard-working and fun-loving . . . a wonderful friend and welcome member of any crowd . . . her job and Student Council keep her busy . . . don't throw Janie a line, boys, she doesn't bite! . . . Next stop, Katharine Gibbs . . . "It's unbelievable."
Student Council 10, 11, Recording Sec't. 12; Campus, Proof Ed. 12; Sophomore Party

HELEN S. WENTZEL

Sue . . . her next address will be Wilson College . . . at home in the water or at the keyboard . . . a loyal Rainbow girl . . . "Oh, nuts!"

Spanish Club 11; Senior Nominating Comm.

MARJORIE M. WHITE

Margie . . . a cute blue-eyed miss . . . busy all the time . . . wants to enter the teaching profession . . . a terrific dancer . . . belongs to her church basketball team and Rainbow.

J.M.S.V.C. 10, 11; Future Teachers 12; Cap and Gown Comm. 12; Campus 12

CAROL A. WESTFIELD

Lorac . . . artistic . . . hopes to become a bookkeeper . . . a bug on tropical fish, boating and photography . . . "Wicked."

Campus 11, 12; Earth Science Club 11

MILDRED M. WHITE

Millie . . . has the unusual hobby of photograph coloring . . . likes to dance and always has a willing partner . . . is headed for college.

Chorus 10, 11; Junior Party; Mr. Storms' Sec't. 12; Shorthand Certificate, 60

LUCILLE H. WHITTINGTON

Lucy ... red-haired and reticent ... Bridgewater bound ... bowling and skating are her favorite sports ... hates homework ... "Oh, boy !"

Pep Club 12; Future Teachers 12; Spanish Club 11; Senior Prom Comm.

JUDITH A. WILLINDER

Judy ... seeking a seat behind a typewriter ... has a blast on skates or at the bowling alleys ... here's a switch, she casts her vote against male drivers ... "Oh, cut it out."

F.B.L.A. 11, 12; Mr. Nelson's Sec't. 12

SHIRLEY E. WHITTLES

Shirl ..... attractive blond ... enjoys running errands ... the future sees her holding a scalpel and a steno pad for some young, handsome doctor.

H.R. Msngr. 10; Cap and Gown Comm. 12; F.B.L.A. 12

CHARLES K. WILSON

Ken ... considering civil engineering ... sports and cars catch his fancy ... keeps busy with his job ... doesn't like Campus representatives who bother him in the morning ... "Oh, really!"

Football 10, 11; Senior Nominating Comm.; Senior Prom Comm.

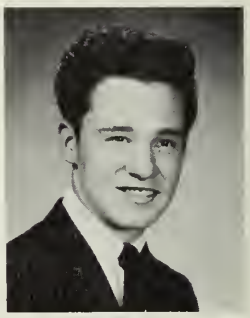

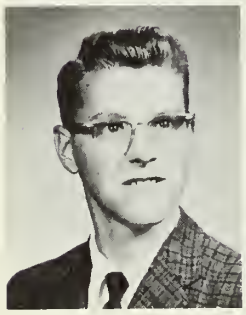

ALBERT B. WICKLUND

Albert ... better known as Chester ... working towards the accounting profession ... spends spare time with auto mechanics ... "How about that?"

LINDA J. WILSON

Linda ... a pleasant girl to meet ... hopes to go to an IBM school ... outside school, she keeps busy with Rainbow ... often says, "Yabba dabba do."

Pep Club 11, 12

DIANNE L. WIENCKO

Di ... a former west coaster from California ... at home in the water or on a surfboard ... "Snazzy."

JOHN R. WINSHIP

Jack ... a future mechanical technician who dislikes homework ... likes to play hockey ... "Gee whiz!"

RICHARD C. WILLIAMS

Dick ... loquacious and likeable ... fishing and hunting enthusiast ... a true Southerner ... heard saying, "Have you been saving your confederate money?" and "The South will rise again."

Football 10, 11; Debate Club 11, 12

WINIFRED S. WINSTEAD

Winnie ... plans are up in the air - as an airline hostess, that is ... pet peeve is her sister ... won two medals for 50 yard dash - in the water, yet ... "Oh, my word!"

Future Teachers 11, 12; Pep Club 11, 12

SUSAN J. WISHART

Sue . . . seeking a seat at a typewriter . . . can always be found cheering loud and clear . . . a member of Rainbow . . . "Oh, my gosh; Oh, my gosh; Oh, my gosh!"

F.B.L.A. 12; Pep Club 12; Senior Prom Comm.; Reflector Rep. 12

JOHN G. WRIGHT

Johnny . . . short in size, big in personality . . . certified public accounting is his calling . . . speeds through the summer on water skis . . . an active YPF'er . . . would like to give his sister away . . . "I bet no one would take her."

LORRAINE V. WRIGHT

Laurie . . . next time you hear your bell ring, open the door, hear "Avon calling," look up, and see a pleasant smiling face, its probably Laurie . . . busy bowling and bouncing basketballs . . . "Beautiful!"

Mr. Clancy's Sec't.; F.B.L.A. 12

JAMES E. YOUNG

Poopsie . . . President Poopsie plans to join the Army after graduation . . . loves cars . . . angered by talkative people . . . "Oh, ya!"

Student Council 11, 12; Honors 10, 11; Class Pres. W.V.S. 12; Cross Country 10; Open House 10

VIRGINIA ZAMMARCHI

Ginny . . . loud in the Pep Club, loyal to our team . . . a future private secretary . . . enjoys sports and dancing . . . a CYO'er . . . "Swell!"

Pep Club 11, 12; F.B.L.A. 11, 12; Reflector Advertising Staff 11, 12; Mr. Richie's Sec't.

EMILIE A. ZIKMUND

Em . . . cute, friendly and fun . . . mischief is her best friend . . . enjoys dancing and sports, but dislikes unfriendly people . . . Michigan is her second home . . . calms a crowd with her familiar saying, "Don't panic!"

Pep Club 12; Play Reading 12; Future Nurses 12

EUGENE J. ZWEIGLE

Gene . . . last but not least . . . belongs to CYO and Boy Scouts . . . hates homework . . . "Oh, boy!"

Winter Track 11; Spring Track 11

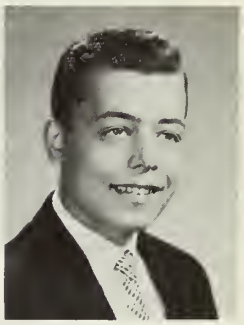

TO FUTURE CLASSES

We express our hope that the firm traditions which have been so much a part of our high school life will not cease to be an integral part of yours. Soon you will enter the fresh surroundings of a building where you will find the best possible facilities for a most successful high school life. But do not forget the spirit of the past years. It is the foundation for today and the blueprint for tomorrow. Although the student body changes, faculty members come and go, and even our building is replaced by a new and larger one, the traditions of Weymouth High live on.

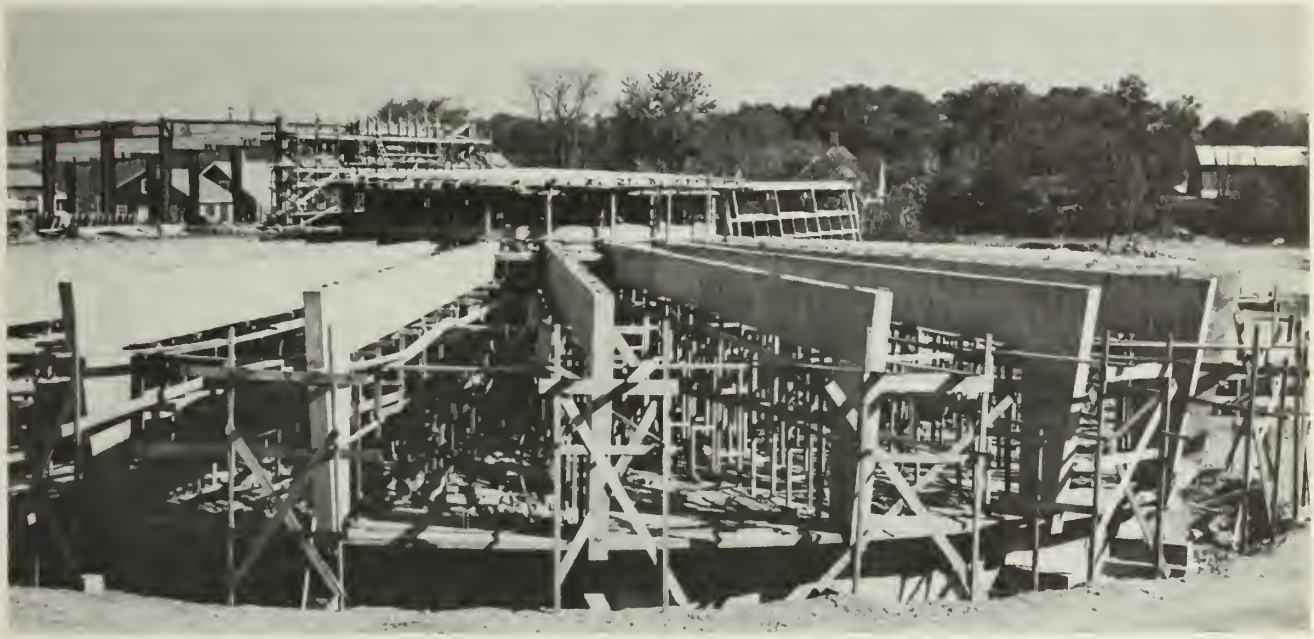

INDEX

Administration 12, 13
Audio Visual Club 71
Auto Mechanics 40
Band 80
Baseball 92
Basketball 86, 87
Business Course 36, 37
Campus ..... 52 - 55
Cabinetmaking 43
Carpentry 45
Cheerleaders 78, 79
Chorus 63
Class Officers 94
Class Play 74, 75
College Course 34, 35
Crafts Club 73
Creative Writing 72
Cross Country 84, 85
Debate Club 58
Dedication 2, 3
Distributive Education 39
Distributive Education Club of America 69
Drum Majorettes 81
Faculty ..... 14 - 25
Football 82, 83
Future Business Leaders of America 66
Future Nurses Club 65
Future Teachers Club 64
General Course 38
Gym Team 60, 61
History of Weymouth High School 8, 9
Hockey 88, 89
Junior Moral and Spiritual Values Committee 50, 51
Junior Class Section 32, 33
Key Club 68
Laboratory Assistants 70
Library Club 59
New School 158, 159
Orchestra 62
Outstanding Seniors 96, 97
Pep Club 79
Print Shop 42
Reflector 56, 57
Secretaries 26, 27
Seniors ..... 98 - 157
Senior Secretaries 67
Sophomore Class Section 30, 31
Sheet Metal Shop 41
Spring Track 84, 85
Student Council 48, 49
Tennis 93
Winter Track 84, 85
Wrestling 90, 91

WEYMOUTH HIGH SCHOOL WEYMOUTH HIGH SC

OOL WEYMOUTH HIGH SCHOOLWEYMOUTH HIGH